

2010

Illustrated Parts Manual

700 TRV Cruiser EFT



Model Number A2010TCT4EETU (Sunset Orange)

ARCTIC CAT[®]
SHARE OUR PASSION.™

TABLE OF CONTENTS

2010 ATV 700 TRV Cruiser EFT

Sunset Orange (Model No. A2010TCT4EETU)

FRONT RACK, BODY PANEL, AND HEADLIGHT ASSEMBLIES	1
REAR RACK, BODY PANEL, AND FOOTWELL ASSEMBLIES	2
FRAME AND RELATED PARTS	3
WINCH ASSEMBLY	4
LICENSE PLATE HOLDER ASSEMBLY	5
SEAT ASSEMBLY	6
PASSENGER SEAT AND BACKREST ASSEMBLY	7
STORAGE BOX ASSEMBLY	8
STEERING ASSEMBLY	9
HANDLEBAR ASSEMBLY	10
INSTRUMENT POD ASSEMBLY	11
WINDSHIELD ASSEMBLY	12
FRONT SUSPENSION ASSEMBLY	13
REAR SUSPENSION ASSEMBLY	14
WHEEL AND TIRE ASSEMBLY	15
HYDRAULIC BRAKE ASSEMBLY	16
PARKING BRAKE ASSEMBLY	17
GAS TANK ASSEMBLY	18
SHIFT LEVER ASSEMBLY	19
AIR INTAKE ASSEMBLY	20
ENGINE AND EXHAUST	21
COOLING ASSEMBLY	22
CASE/BELT COOLING ASSEMBLY	23
DRIVE TRAIN ASSEMBLY	24
FRONT DRIVE GEARCASE ASSEMBLY	25
REAR DRIVE GEARCASE ASSEMBLY	26
WIRING HARNESS ASSEMBLY	27
BATTERY AND STARTER ASSEMBLY	28
THROTTLE BODY ASSEMBLY	29
CYLINDER ASSEMBLY	30
CYLINDER HEAD AND CAMSHAFT/VALVE ASSEMBLY	31
CAM CHAIN ASSEMBLY	32
CRANKCASE ASSEMBLY	33
CRANKSHAFT AND PISTON ASSEMBLY	34
CLUTCH/V-BELT/MAGNETO COVER ASSEMBLY	35
STARTER CLUTCH ASSEMBLY	36
CRANK BALANCER ASSEMBLY	37
OIL FILTER/PUMP ASSEMBLY	38
WATER PUMP ASSEMBLY	39
TRANSMISSION ASSEMBLY	40
SECONDARY TRANSMISSION ASSEMBLY	41
GEAR SHIFTING ASSEMBLY	42
SECONDARY DRIVE ASSEMBLY	43
MAGNETO ASSEMBLY	44

■ **NOTE:** The illustrations used in this Parts Manual are for reference to replacement part numbers only and are not to be used for assembly. For assembly procedures, use an Arctic Cat Service Manual. For a complete list of related items, refer to the current accessory catalog.

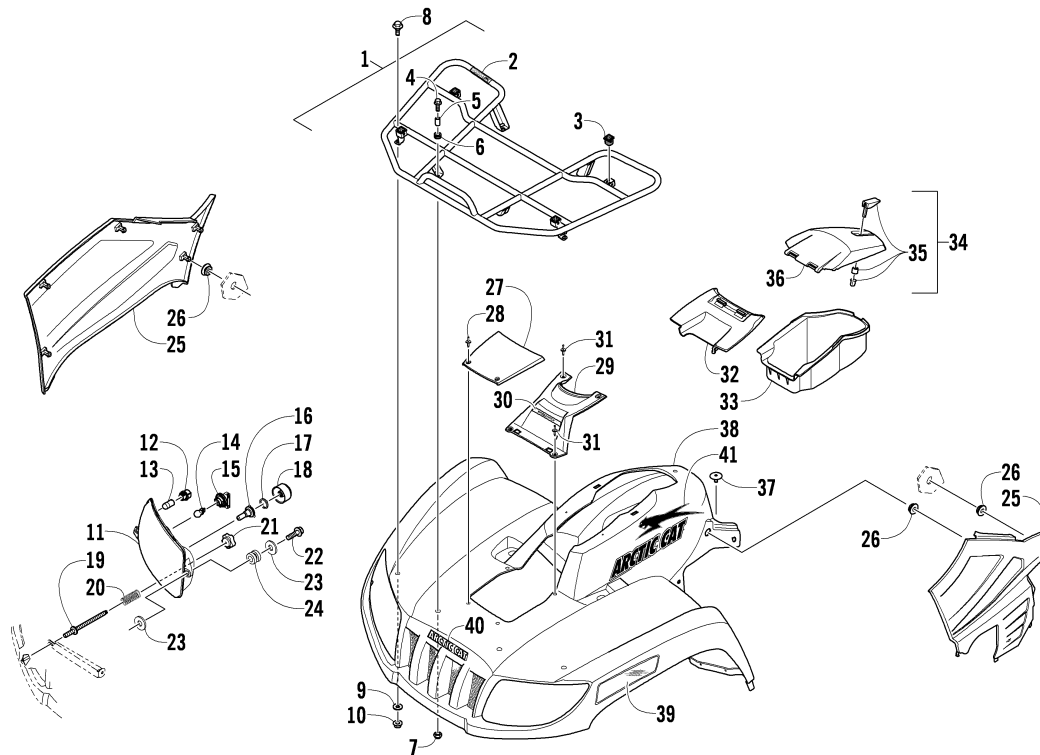

FRONT RACK, BODY PANEL, AND HEADLIGHT ASSEMBLIES

0744-939

Ref	Part No.	New	Qty	Description	Ref	Part No.	New	Qty	Description
1	2506-106		1	Rack, Front - Assembly (inc. 2-3)	23	8050-217		8	Washer
2	0411-576		1	● Decal, Warning - Load	24	0423-447		4	Grommet
3	0441-592		4	● Bushing	25	2406-324		1	Panel, Side - Lower - Right
4	8410-830		4	Screw, Cap		2406-421		1	Panel, Side - Lower - Left
5	0423-669		4	Spacer	26	0423-678		8	Grommet
6	0423-465		4	Grommet	27	1406-358		1	Cover, Access
7	8432-802		4	Nut, Lock	28	0423-535		2	Rivet, Reinstallable
8	0423-654		2	Screw, Shoulder	29	1406-484		1	Cover, Steering Post
9	8050-222		2	Washer	30	1411-050		1	Decal, "Speedrack"
10	0423-540		2	Nut, Lock	31	0623-362		4	Rivet, Reinstallable
11	0509-036		1	Headlight Assembly - Right (inc. 12-18)	32	0470-513		1	Cover, Storage Box
	0509-037		1	Headlight Assembly - Left (inc. 12-18)	33	1406-573		1	Box, Storage
12	0409-102		2	● Socket, Position Bulb	34	2506-234		1	Lid, Storage Box w/Latch (inc. 35-36)
13	0409-101		2	● Bulb, Position	35	1406-599		1	● Latch, Storage Box
14	0409-099		2	● Bulb, Turn Signal	36	0470-514		1	● Lid, Storage Box
15	0409-100		2	● Socket, Turn Signal Bulb	37	0423-101		2	Screw, Shoulder
16	0409-096		2	● Bulb, Headlight	38	2506-254		1	Panel, Fender - Sunset Orange
17	0409-097		2	● Retainer, Spring	39	0411-818		1	Decal, Reflector - Right - Amber
18	0409-098		2	● Boot, Rubber		0411-819		1	Decal, Reflector - Left - Amber
19	0423-514		2	Stud, Adjuster - Headlight		1411-725		1	Decal, Front
20	0423-522		2	Spring, Adjuster	41	1411-634		1	Decal, Side - Upper Right
21	0423-513		2	Knob, Adjuster		1411-635		1	Decal, Side - Upper Left
22	0623-785		4	Screw, Self-Tapping					

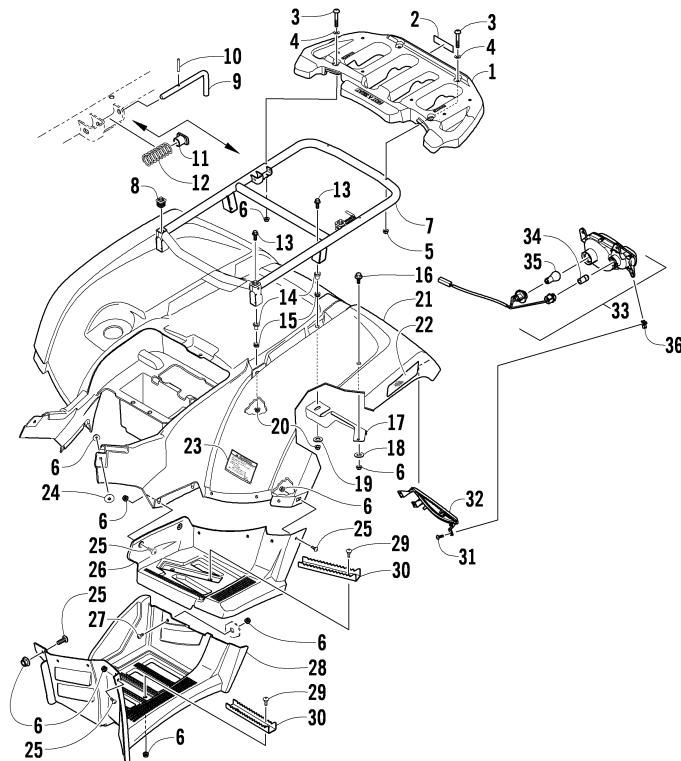

REAR RACK, BODY PANEL, AND FOOTWELL ASSEMBLIES

0744-941

Ref	Part No.	New	Qty	Description	Ref	Part No.	New	Qty	Description
1	2516-339		1	Cover, Rack (inc. 2)	21	2516-784	X	1	Fender, Rear - Assembly - Sunset Orange
2	1411-201		1	● Decal, Warning - Load	22	1411-592		1	Decal, Reflector - Right - Red
3	8410-640		4	Screw, Cap		1411-593		1	Decal, Reflector - Left - Red
4	8050-223		4	Washer	23	2411-138	X	1	Decal, Warning - Tire Pressure
5	0423-891		2	Nut, Cap	24	0423-101		2	Screw, Shoulder
6	0423-540		38	Nut, Lock	25	0423-419		22	Screw, Machine
7	2516-169		1	Rack, Rear - Assembly (inc. 8-12)	26	2406-042		1	Footwell, Rear - Right
8	0441-592		4	● Bushing		2406-043		1	Footwell, Rear - Left
9	0541-504		2	● Pin - Assembly (inc. 10-12)	27	8477-620		2	Screw, Machine
10	0423-635		2	●● Pin, Roll	28	1506-813		1	Footwell - Right
11	0423-677		2	●● Bushing, Flanged		2406-471		1	Footwell - Left
12	0423-636		2	●● Spring	29	0423-355		8	Screw, Shoulder
13	8410-835		4	Screw, Cap	30	1506-125		4	Footpeg
14	0423-669		4	Spacer	31	8476-516		6	Screw, Machine
15	0423-465		4	Grommet	32	0409-112		1	Bezel, Taillight - Right
16	0423-654		2	Screw, Shoulder		0409-113		1	Bezel, Taillight - Left
17	2506-092		1	Bracket, Rear Fender - Right	33	3313-392		1	Taillight Assembly - Right (inc. 34-35)
	2506-093		1	Bracket, Rear Fender - Left		3313-393		1	Taillight Assembly - Left (inc. 34-35)
18	8050-222		2	Washer	34	3313-506		2	● Bulb, Turn Signal
19	0423-087		2	Washer	35	3303-849		2	● Bulb, Taillight
20	8432-802		4	Nut, Lock	36	3304-061		6	Clip, U-Nut

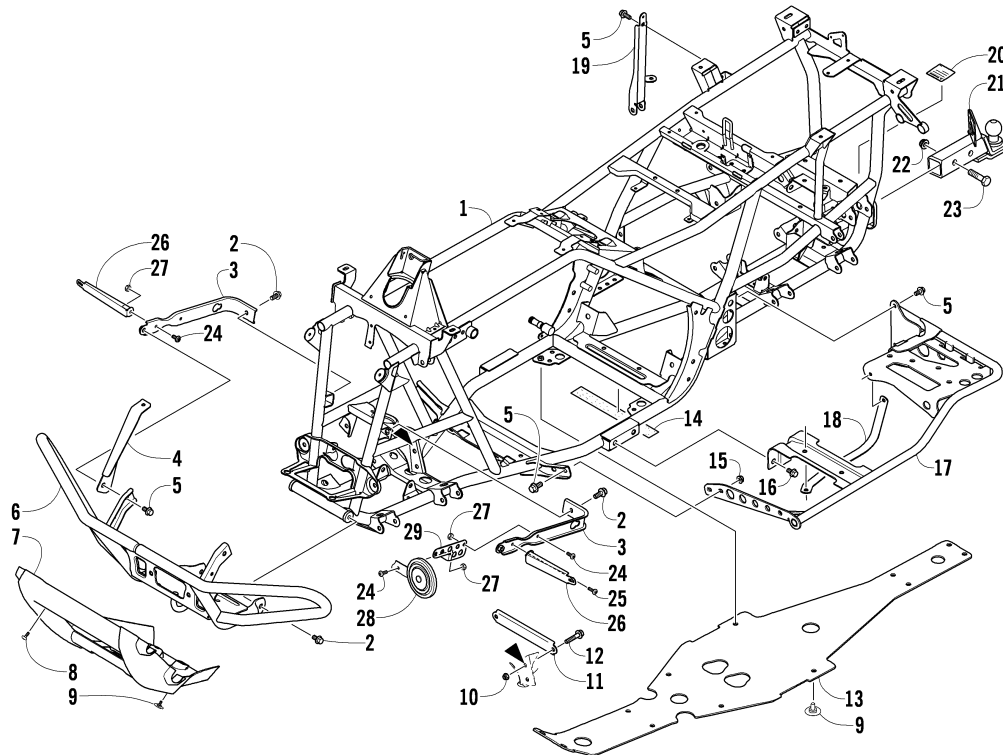

FRAME AND RELATED PARTS

0744-940

Ref	Part No.	New	Qty	Description	Ref	Part No.	New	Qty	Description
1	2506-881		1	Frame, Main	17	1506-848		1	Footrest - Right
2	8409-020		4	Screw, Cap		1506-849		1	Footrest - Left
3	1506-596		2	Channel, Bumper Mounting	18	2406-216		1	Strap, Footrest - Right
4	1506-562		1	Bracket, Mounting - Bumper - Right		2406-217		1	Strap, Footrest - Left
	1506-563		1	Bracket, Mounting - Bumper - Left	19	2506-447		1	Bracket, Support
5	8408-816		11	Screw, Cap	20	1411-077		1	Decal, Warning - Towing
6	1506-855		1	Bumper	21	0541-766		1	Mount, Ball Hitch (inc. 22-23)
7	1406-360		1	Grille, Bumper	22	0423-690		1	● Nut, Lock
8	0423-419		2	Screw, Machine	23	0423-693		1	● Screw, Cap
9	0423-101		12	Screw, Shoulder	24	8477-616		2	Screw, Machine
10	0423-744		2	Nut, Lock	25	8477-620		1	Screw, Machine
11	1506-429		1	Brace, A-Arm	26	2416-162	X	1	Bracket, Support - Right
12	8409-025		2	Screw, Cap		2416-163	X	1	Bracket, Support - Left
13	2406-091		1	Panel, Belly	27	0623-038		3	Nut w/Washer
14	0406-289		2	Pad, Frame	28	0430-053		1	Horn, Electric - 12V
15	8424-802		4	Nut	29	2406-231		1	Bracket, Mounting - Horn
16	8409-016		4	Screw, Cap					

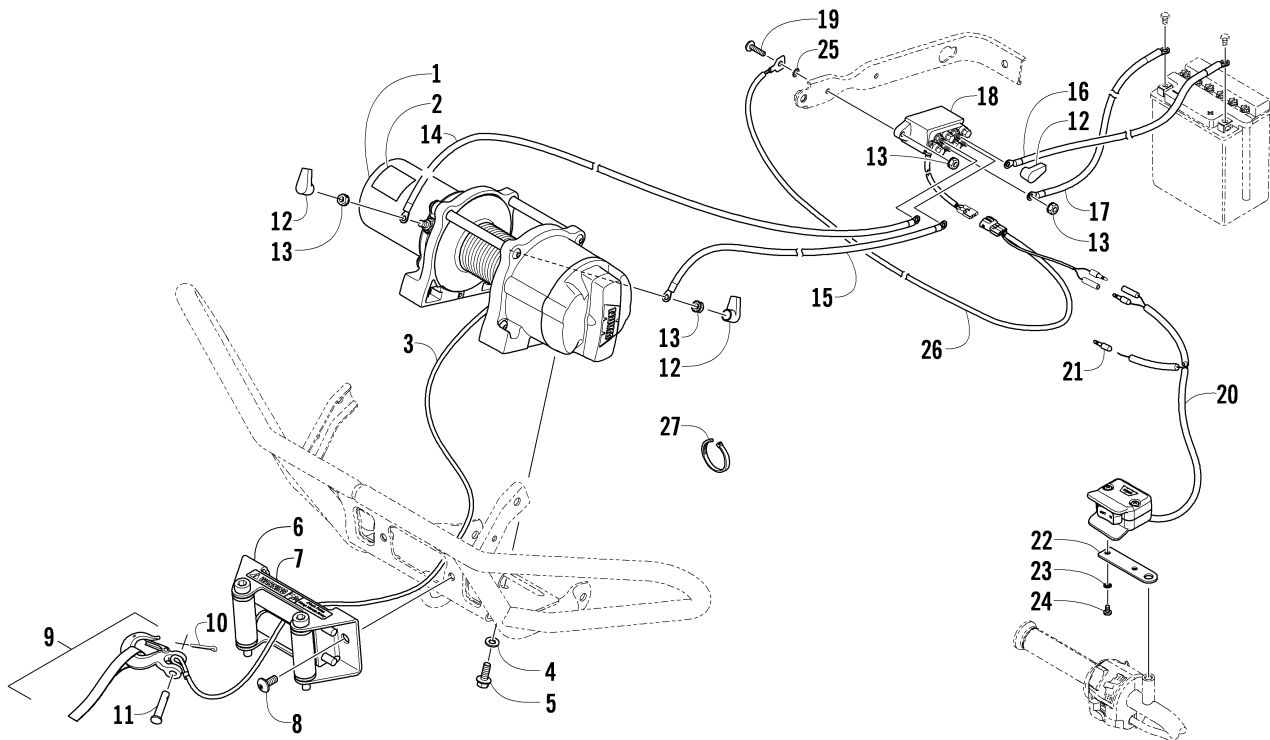

WINCH ASSEMBLY

0744-933

Ref	Part No.	New	Qty	Description	Ref	Part No.	New	Qty	Description
1	1411-657		1	Winch (inc. 2-3)	15	0445-069		1	Cable, Winch/Solenoid - Blue
2	1411-826		1	● Decal, Warning	16	0445-087	X	1	Cable, Solenoid/Battery - Red
3	0441-061		1	● Cable, Winch	17	1441-112		1	Cable, Solenoid/Battery - Black
4	8051-246		4	Washer, Lock	18	0409-066		1	Solenoid
5	8408-820		4	Screw, Cap	19	8476-625		2	Screw, Machine
6	0441-403		1	Roller, Winch (inc. 7)	20	0505-552		1	Switch, Winch - Assembly (inc. 21-26)
7	0411-474		1	● Decal, Warning - Pinch Point	21	1441-428		1	● Connector, Harness
8	8468-820		2	Screw, Machine	22	0505-551		1	● Bracket, Winch Switch
9	0541-760		1	Hook, Winch w/Strap	23	8052-093		2	● Washer, Internal Tooth Lock
10	1441-129		1	Pin, Cotter	24	8009-243		2	● Screw, Machine
11	1441-130		1	Pin	25	8053-212		1	● Washer, External Tooth Lock
12	0441-060		3	Boot, Terminal	26	0486-276		1	● Harness, Adapter - Solenoid
13	0623-038		6	Nut w/Washer	27	0123-788		AR	Tie, Cable - 8.5 in.
14	0445-068		1	Cable, Winch/Solenoid - Yellow		0123-903		AR	Tie, Cable - 11.5 in.

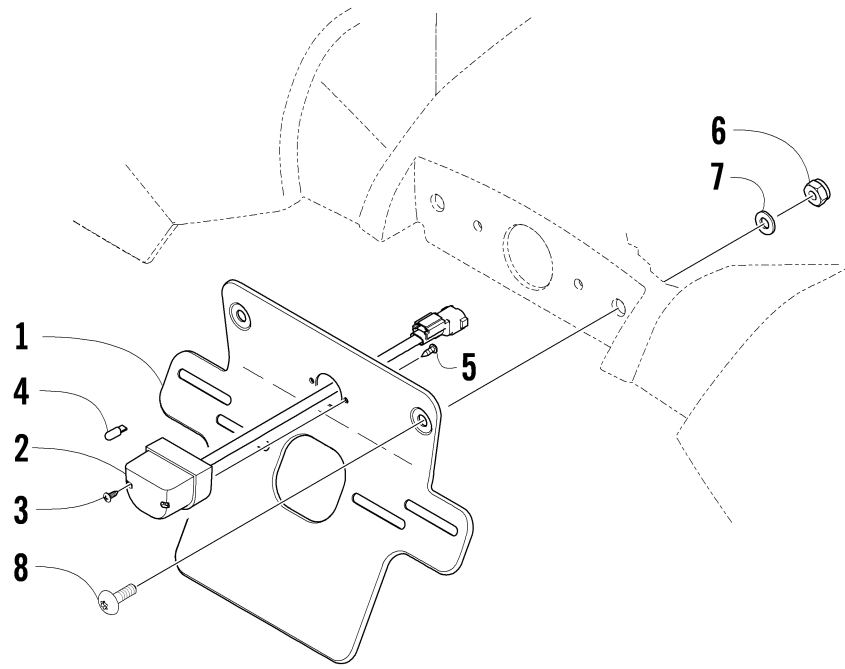

LICENSE PLATE HOLDER ASSEMBLY

0743-236

Ref	Part No.	New	Qty	Description	Ref	Part No.	New	Qty	Description
1	2506-914		1	Mount, License Plate	5	0123-950		2	Screw, Self-Tapping
2	3304-772		1	Light, License Plate Assembly (inc. 3-4)	6	8432-802		2	Nut, Lock
3	—		2	● Screw, Self-Tapping - Not a Service Part	7	8050-247		2	Washer
4	3303-847		1	● Bulb	8	8468-820		2	Screw, Machine

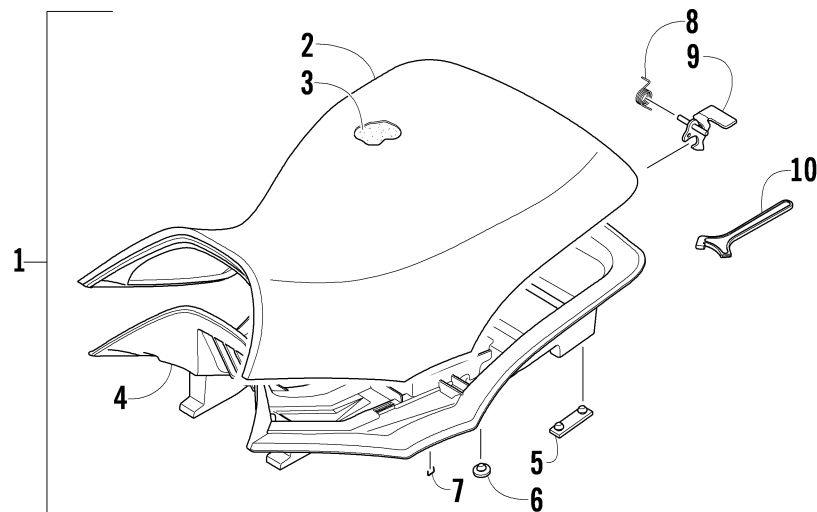

SEAT ASSEMBLY

0744-435

Ref	Part No.	New	Qty	Description	Ref	Part No.	New	Qty	Description
1	2506-805		1	Seat Assembly (inc. 2-9)	6	0406-877		4	●● Bumper, Seat - Front
2	2506-756		1	● Cover, Seat	7	0624-528		AR	● Staple
3	2506-755		1	● Foam, Seat	8	1406-592		1	● Spring, Seat Latch
4	2406-144		1	● Base, Seat - Assembly (inc. 5-6)	9	1506-156		1	● Latch, Seat
5	0406-879		2	●● Bumper, Seat - Rear	10	0441-587		1	Wrench, Spanner

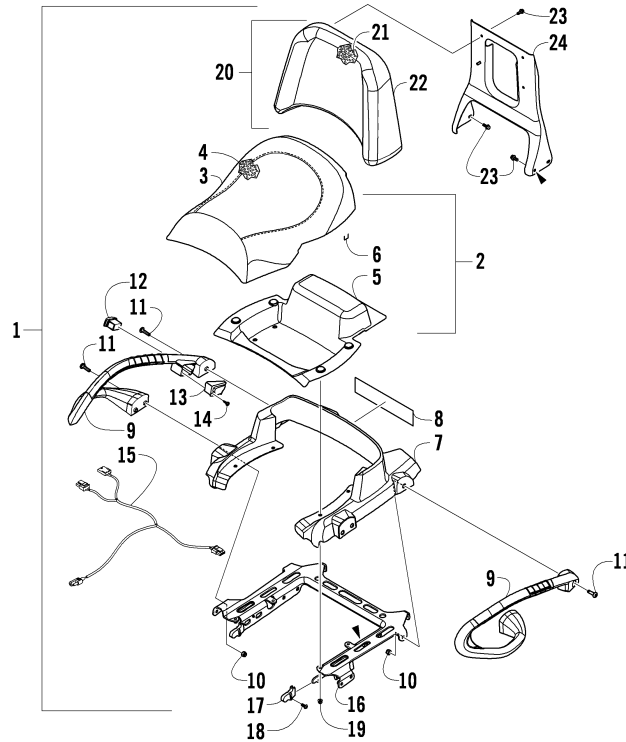

PASSENGER SEAT AND BACKREST ASSEMBLY

0744-688

Ref	Part No.	New	Qty	Description	Ref	Part No.	New	Qty	Description
1	2506-938	1	1	Seat, Passenger - Assembly (inc. 2-19)	12	0409-126	1	1	● Switch, Handwarmer
2	2506-940	1	1	● Seat, Passenger - Sub-Assembly (inc. 3-6)	13	2416-042	1	1	● Cover, Switch
3	2506-944	1	1	●● Cover, Seat - Passenger	14	0423-342	2	2	● Screw, Self-Tapping
4	2506-942	1	1	●● Foam, Seat - Passenger	15	0486-318	1	1	● Harness, Adapter - Handwarmer
5	2406-110	1	1	●● Base, Seat - Inner	16	2516-040	1	1	● Bracket, Seat Support - Assembly
6	0624-263	AR	1	●● Staple	17	2406-895	2	2	● End Cap, Seat Support
7	2406-044	1	1	● Base, Seat - Passenger	18	0423-538	2	2	● Screw, Self-Tapping
8	0411-814	1	1	● Decal, "Arctic Cat"	19	8427-602	4	4	● Nut, Lock
9	2406-744	1	1	● Handhold, Passenger - Right	20	2506-806	1	1	Backrest Assembly (inc. 21-22)
	2406-745	1	1	● Handhold, Passenger - Left	21	2406-765	1	1	● Foam, Backrest
10	8432-802	6	6	● Nut, Lock	22	2406-768	1	1	● Cover, Backrest
11	8468-830	6	6	● Screw, Machine	23	8408-816	8	8	Screw, Cap
					24	2506-955	1	1	Bracket, Backrest Support

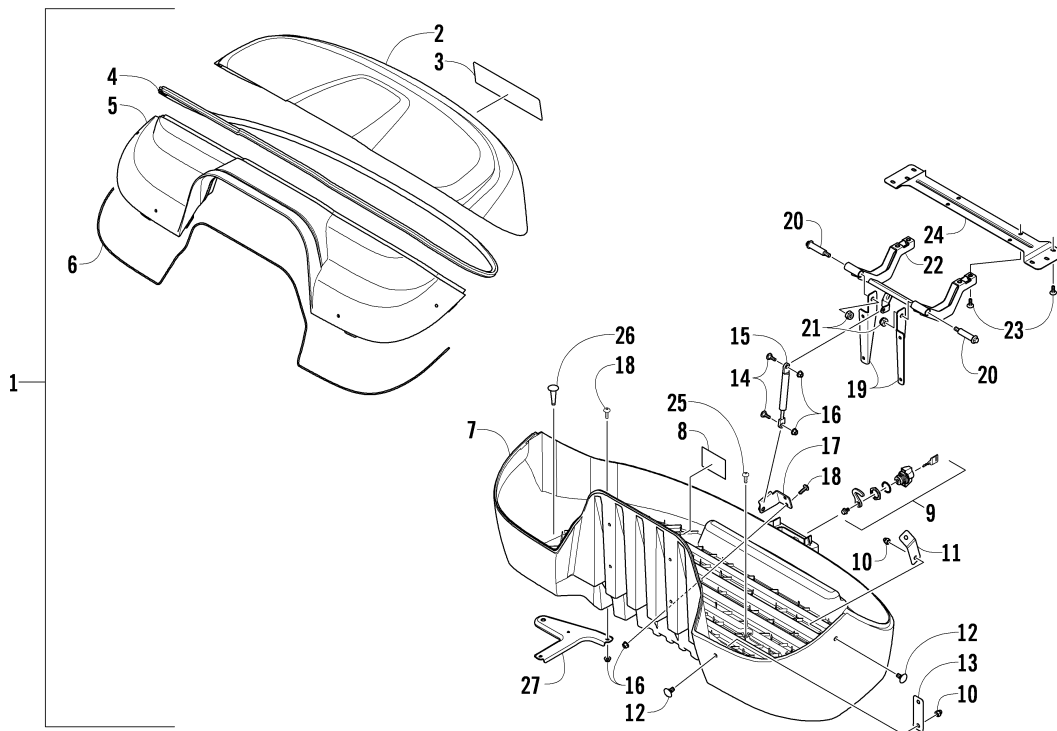

STORAGE BOX ASSEMBLY

0744-644

Ref	Part No.	New	Qty	Description	Ref	Part No.	New	Qty	Description
1	2516-522	X	1	Box, Storage - Assembly - Sunset Orange (inc. 2-24)	14	0423-355		2	● Screw, Shoulder
2	2516-546	X	1	● Lid, Storage Box - Sunset Orange	15	2416-198	X	1	● Support, Lid
3	1411-725		1	● Decal, "Arctic Cat"	16	0423-540		6	● Nut, Lock
4	2406-787		1	● Seal, Storage Box Lid	17	2516-511	X	1	● Bracket, Mounting - Lid Support
5	2516-124		1	● Top, Storage Box - Sunset Orange	18	8477-620		5	● Screw, Machine
6	2406-793		1	● Seal, Storage Box Top	19	2416-194	X	1	● Bracket, Support - Hinge - Right
7	2516-533	X	1	● Bottom, Storage Box (inc. 8)		2416-195	X	1	● Bracket, Support - Hinge - Left
8	1411-877		1	● Decal, Warning - Storage Box	20	0423-505		2	● Screw, Shoulder
9	2416-209	X	1	● Latch, Storage Box Lid	21	8432-802		2	● Nut, Lock
10	0423-901		8	● Nut, Cap	22	2516-514		1	● Hinge, Lid
11	2516-117		2	● Plate, Retaining	23	8477-616		10	● Screw, Machine
12	0423-895		8	● Bolt, Carriage	24	2516-555	X	1	● Brace, Lid - Storage Box
13	2516-116		2	● Plate, Retaining	25	0423-889		10	Screw, Machine
					26	2406-843		4	Plug
					27	2506-926		1	Bracket, Mounting - Safety Flag

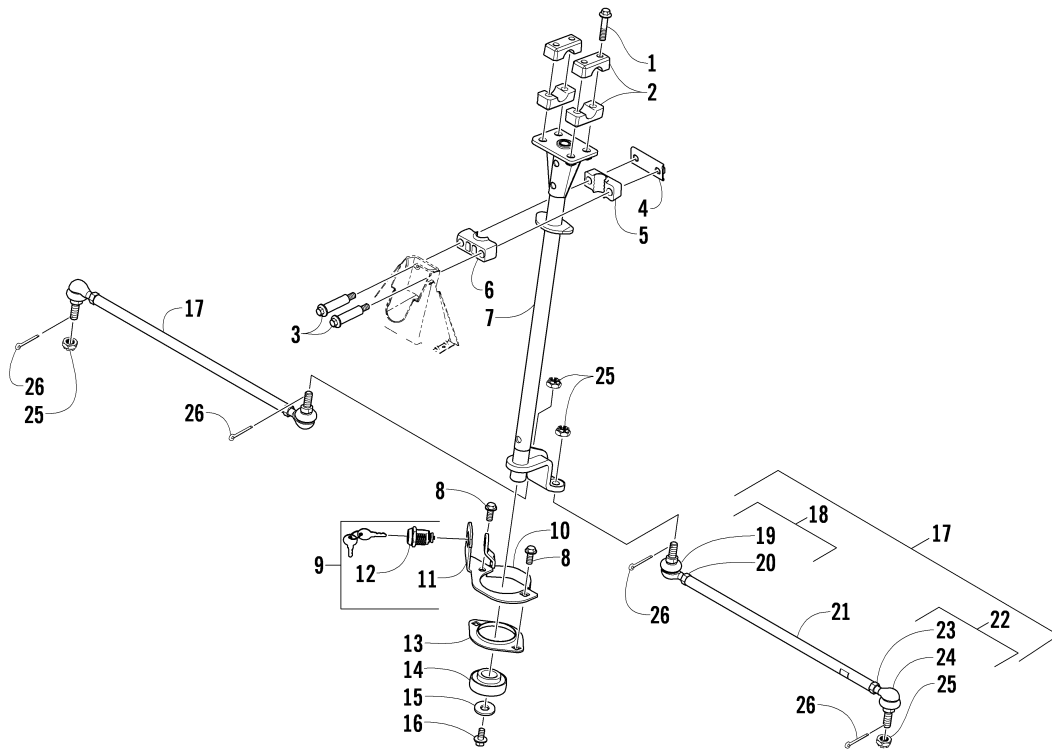

STEERING ASSEMBLY

0743-209

Ref	Part No.	New	Qty	Description	Ref	Part No.	New	Qty	Description
1	8408-860		4	Screw, Cap	16	8409-020		1	Screw, Cap
2	0405-035		4	Cap, Steering Adjuster	17	0505-499		2	Tie Rod - Assembly (inc. 18-24)
3	0423-505		2	Screw, Shoulder	18	0505-511		2	● End, Tie Rod - Left-Hand Thread - Kit (inc. 19-20)
4	0505-484		1	Cap, Housing	19	—		2	●● End, Tie Rod - Left-Hand Thread - Not a Service Part
5	0405-138		1	Housing, Lower	20	0423-013		2	●● Nut - Left-Hand Thread
6	0405-139		1	Housing, Upper	21	0405-281		2	● Tie Rod
7	0505-451		1	Post, Steering	22	0505-510		2	● End, Tie Rod - Right-Hand Thread - Kit (inc. 23-24)
8	8408-820		2	Screw, Cap	23	—		2	●● End, Tie Rod - Right-Hand Thread - Not a Service Part
9	2406-355		1	Steering Lock Assembly (inc. 10-12)	24	8420-002		2	●● Nut - Right-Hand Thread
10	2506-173		1	● Latch	25	0423-157		4	Nut, Lock
11	2406-349		1	● Bracket, Mounting - Lock	26	0623-175		4	Pin, Cotter
12	2406-354		1	● Lock					
13	0602-233		1	Flange, Bearing					
14	0405-052		1	Bearing w/Inverted Oil Seal					
15	0423-073		1	Washer					

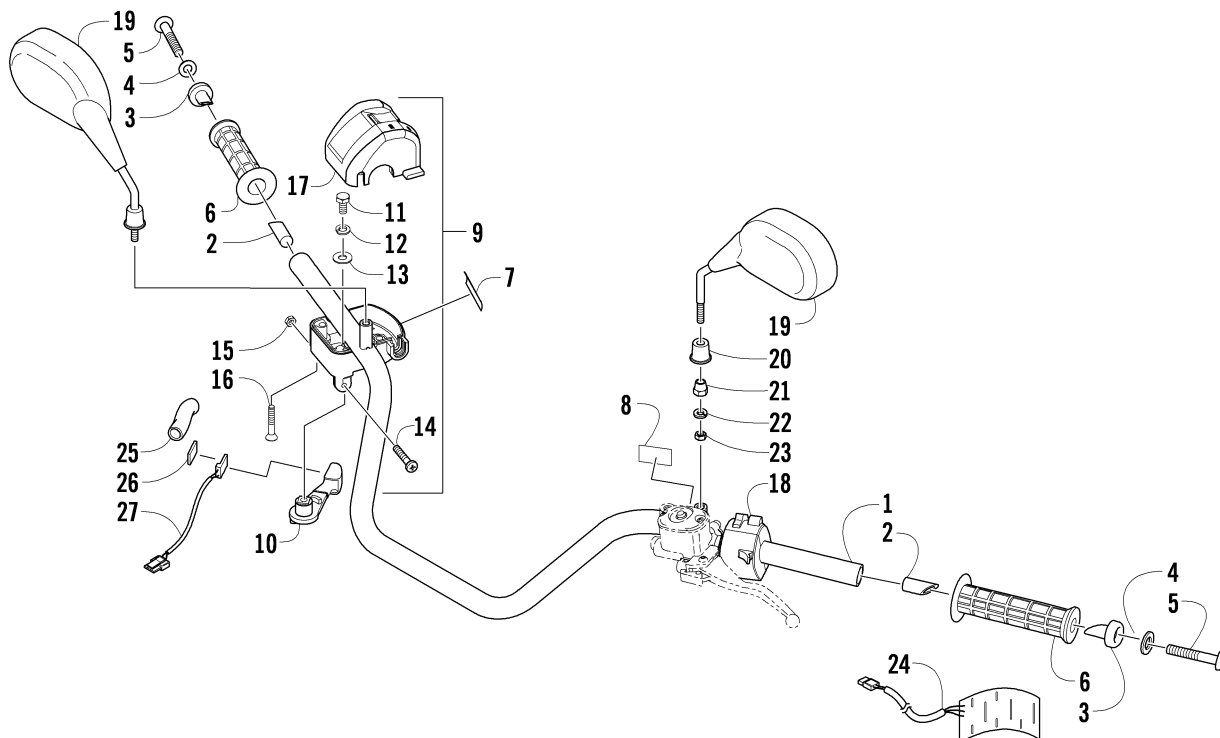

HANDLEBAR ASSEMBLY

0744-260

Ref	Part No.	New	Qty	Description	Ref	Part No.	New	Qty	Description
1	0505-522		1	Handlebar	15	3423-327		1	● Nut
2	0405-218		2	Plug, Handlebar	16	3423-199		2	● Screw, Machine
3	0405-149		2	End Cap, Handlebar	17	0409-119		1	● Cover, Throttle Case w/Switch
4	8050-247		2	Washer	18	0409-081		1	Switch, Control - Assembly
5	8477-845		2	Screw, Machine	19	2406-630		1	Mirror - Right (inc. 20-23)
6	0405-147		2	Grip, Handlebar		2406-631		1	Mirror - Left (inc. 20-23)
7	0411-966		1	Decal, Warning - Differential Lock	20	0423-985		2	● Cover
8	1411-865		1	Decal, Warning - Brake Lever Lock	21	0423-986		2	● Nut, Adjuster
9	0509-045		1	Case, Throttle - Assembly (inc. 10-17)	22	0423-987		2	● Washer, Lock
10	3409-001		1	● Lever, Throttle	23	0423-988		2	● Nut
11	3007-392		1	● Screw, Cap	24	0609-800		2	Element, Handwarmer
12	3004-447		1	● Washer, Lock	25	0441-498		1	Tube, Shrink
13	3003-030		1	● Washer	26	0617-248		1	Pad, Insulator
14	3423-014		1	● Screw, Machine	27	0409-117		1	Element, Thumbwarmer

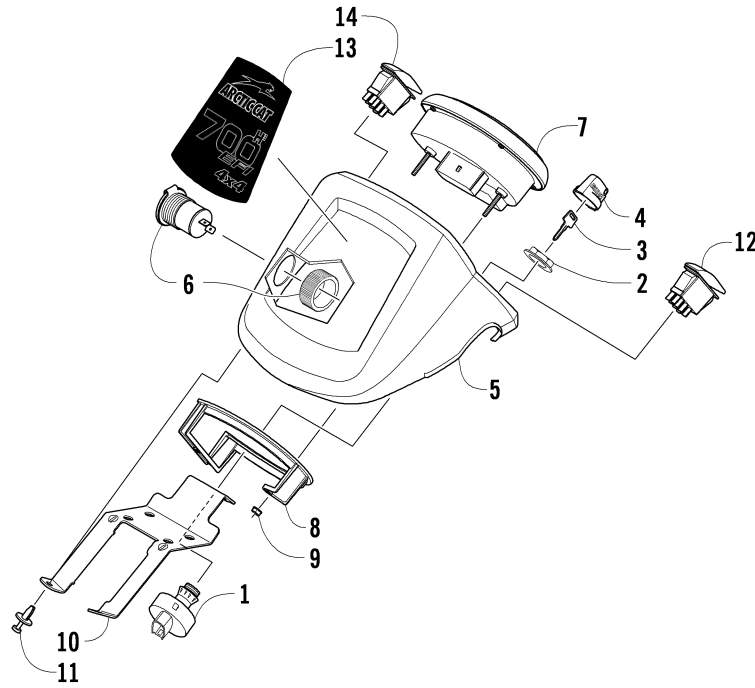

INSTRUMENT POD ASSEMBLY

0743-962

Ref	Part No.	New	Qty	Description	Ref	Part No.	New	Qty	Description
1	0430-090		1	Switch, Ignition - Assembly (inc. 2-4)	7	0520-081	X	1	Gauge, LCD
2	0430-050		1	● Nut, Retaining	8	0420-065		1	Bracket, Retaining
3	0430-042		1	● Key, Ignition (Y Series - Left-Side Cut)	9	0423-493		2	Nut w/Washer
	0430-043		1	● Key, Ignition (Z Series - Right-Side Cut)	10	2506-470		1	Bracket, Mounting - Instrument Pod
4	0430-054		1	● Cover, Key	11	0423-535		2	Rivet, Reinstallable
5	0505-545		1	Instrument Pod - Sunset Orange	12	0409-120		1	Switch, Differential Lock
6	0641-897		1	Outlet, Accessory - 12V	13	1411-564		1	Decal, Instrument Pod
					14	0409-121		1	Switch, Handwarmer

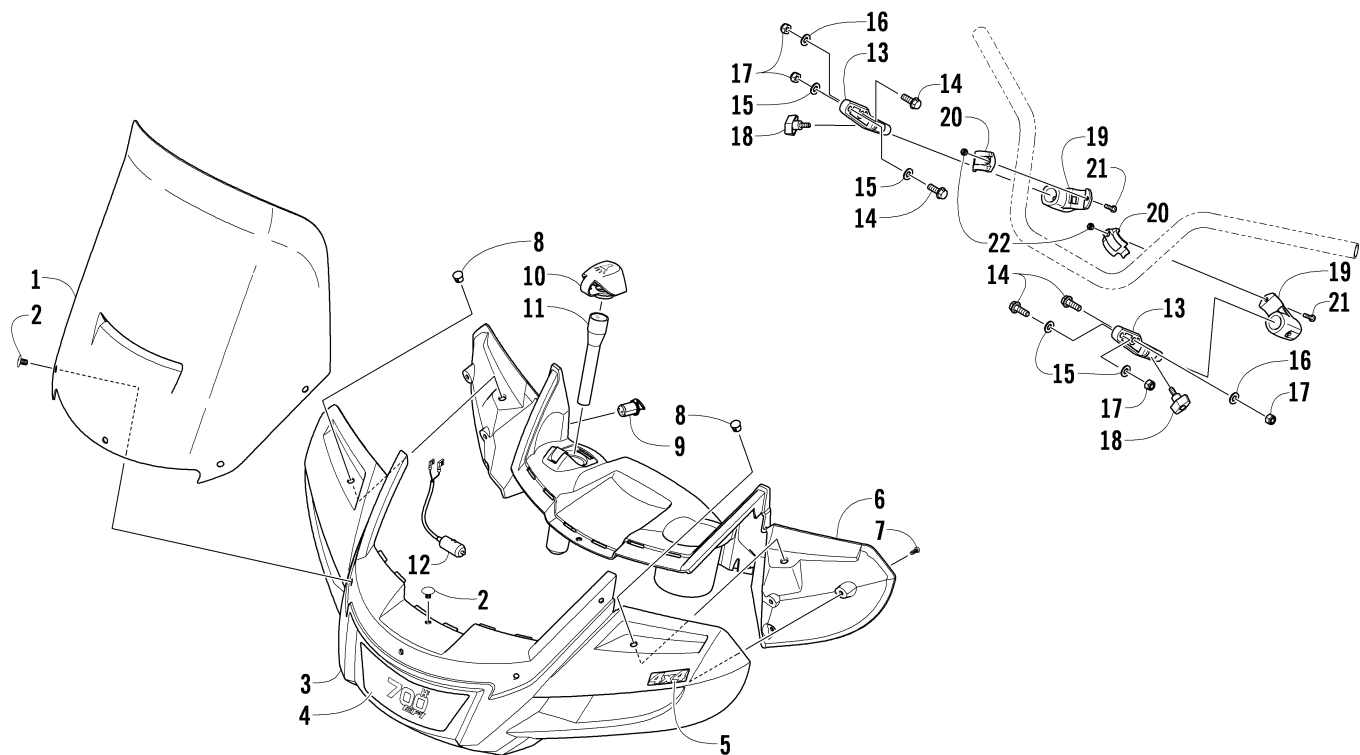

WINDSHIELD ASSEMBLY

0744-261

Ref	Part No.	New	Qty	Description	Ref	Part No.	New	Qty	Description
1	0405-384	X	1	Windshield	12	0486-319		1	Adapter, Harness - Outlet Accessory
2	0423-767		6	Clip, Retaining	13	0405-352		2	Pin, Mounting - Tapered
3	0505-554		1	Base, Windshield - Sunset Orange	14	0423-949		4	Screw, Cap
4	1411-988		1	Decal, Base - 700 EFI	15	0423-948		4	Washer
5	1411-989		1	Decal, Base - "4x4"	16	8450-128		2	● Washer
6	0405-332		1	Console - Black	17	8431-803		4	● Nut
7	0423-950		6	Screw, Self-Tapping	18	1441-624		2	Knob, Adjuster
8	0623-562		2	Plug	19	0405-350		2	Clamp, Handlebar
9	0641-897		1	Outlet, Accessory - 12V	20	0405-351		2	Cap, Handlebar Clamp
10	0405-353		1	Cover, Flashlight	21	8471-520		2	Screw, Machine
11	1441-839		1	Flashlight	22	8431-503		2	Nut, Lock

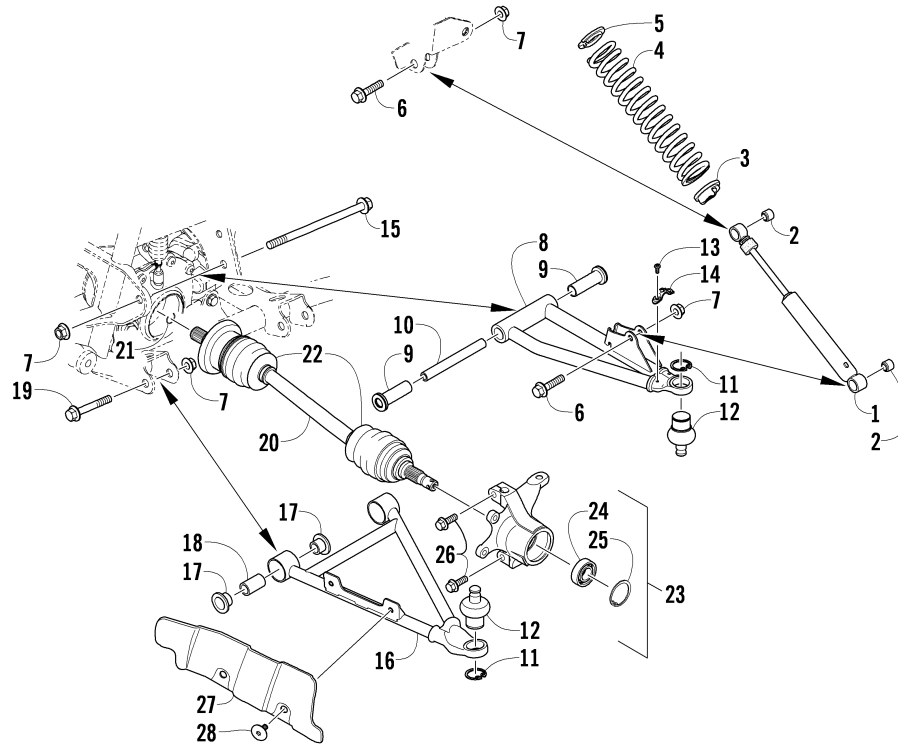

FRONT SUSPENSION ASSEMBLY

0744-483

Ref	Part No.	New	Qty	Description	Ref	Part No.	New	Qty	Description
1	0403-209		2	Shock Absorber (inc. 2)	17	0403-208	X	8	● Bushing
2	0403-182		4	● Bushing	18	0403-214	X	4	● Axle
3	0403-102		2	Cam, Spring Adjuster	19	8409-075		4	Screw, Cap
4	0503-354		2	Spring, Suspension - Platinum	20	1502-344		1	Axle, Drive - Right (inc. 21-22)
5	1603-889		2	Retainer, Spring		1502-345		1	Axle, Drive - Left (inc. 21-22)
6	8409-040		4	Screw, Cap	21	0423-844		2	● Clip, Retaining
7	0423-744		10	Nut, Lock	22	0436-276		2	● Repair Kit, Boot
8	0503-420	X	1	A-Arm, Upper Right - Platinum (inc. 9-12)	23	0505-576		1	Knuckle - Assembly - Right (inc. 24-25)
	0503-421	X	1	A-Arm, Upper Left - Platinum (inc. 9-12)		0505-577		1	Knuckle - Assembly - Left (inc. 24-25)
9	0403-207	X	4	● Bushing	24	1402-809		2	● Bearing
10	0403-080		2	● Axle	25	0423-423		2	● Ring, Retaining
11	0423-009		4	● Ring, Retaining	26	8409-030		4	Screw, Cap
12	0405-115		4	● Ball Joint	27	1406-034		1	Guard, Boot - Right - Black
13	0423-946	X	4	Screw, Self-Tapping		1406-035		1	Guard, Boot - Left - Black
14	1502-594	X	2	Clamp, Routing	28	0423-545		4	Screw, Shoulder
15	0423-334		2	Screw, Cap					
16	0503-380		1	A-Arm, Lower Right - Platinum (inc. 17-18 and two No. 11-12)					
	0503-381		1	A-Arm, Lower Left - Platinum (inc. 17-18 and two No. 11-12)					

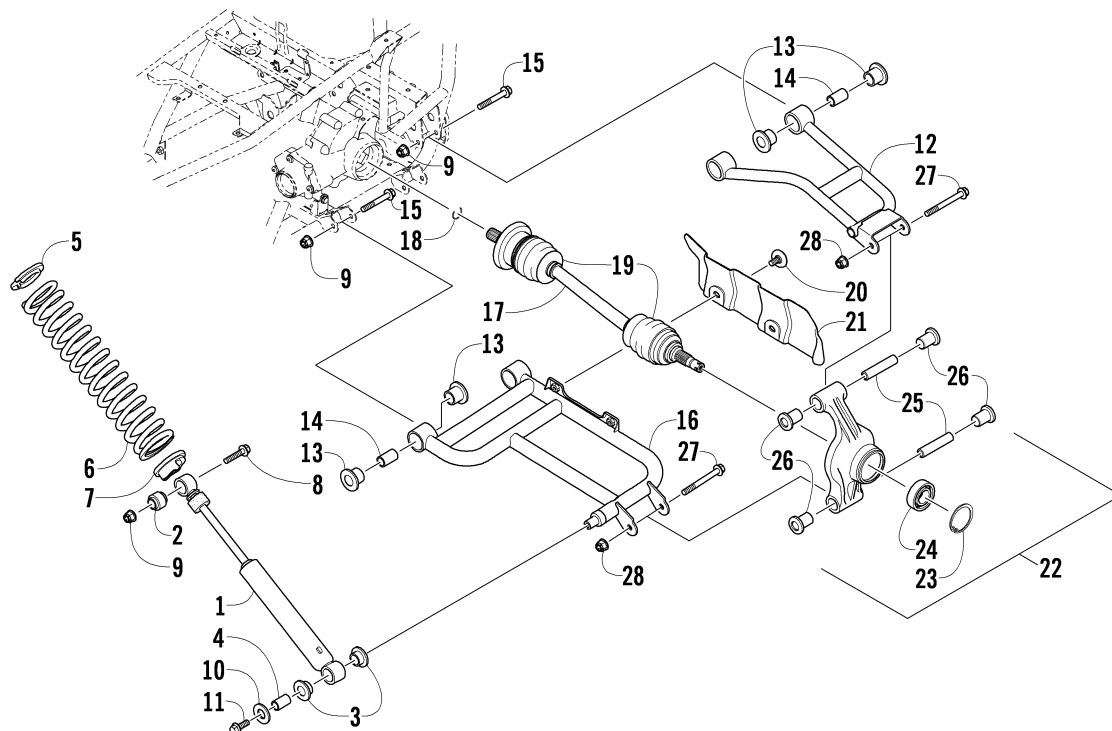

REAR SUSPENSION ASSEMBLY

0744-446

Ref	Part No.	New	Qty	Description	Ref	Part No.	New	Qty	Description
1	0404-158		2	Shock Absorber (inc. 2-4)	17	1502-343		2	Axle, Drive (inc. 18-19)
2	0403-182		2	● Bushing	18	0423-845		2	● Clip, Retaining
3	0603-955		4	● Bushing	19	0436-276		2	● Repair Kit, Boot
4	1603-219		2	● Sleeve	20	0423-545		4	Screw, Shoulder
5	1603-889		2	Retainer, Spring	21	1406-068		1	Guard, Boot - Rear - Right - Black
6	0504-543		2	Spring, Suspension - Platinum		1406-069		1	Guard, Boot - Rear - Left - Black
7	0404-057		2	Cam, Spring Adjuster	22	0504-616		1	Knuckle, Right Rear - Assembly
8	8409-050		2	Screw, Cap					(inc. 23-26)
9	0423-744		10	Nut, Lock		0504-549		1	Knuckle, Left Rear - Assembly
10	0423-087		2	Washer					(inc. 23-26)
11	8408-820		2	Screw, Cap	23	0423-423		2	● Ring, Retaining
12	0504-586		1	A-Arm, Rear - Upper Right - Platinum	24	1402-809		2	● Bearing
				(inc. 13-14)	25	0403-213	X	4	● Axle
	0504-587		1	A-Arm, Rear - Upper Left - Platinum	26	0403-206	X	8	● Bushing
				(inc. 13-14)	27	8409-000		4	Screw, Cap
13	0403-208	X	16	● Bushing	28	8428-002		4	Nut, Lock
14	0403-214	X	8	● Axle					
15	8409-075		8	Screw, Cap					
16	0504-576		1	A-Arm, Rear - Lower Right - Platinum					
				(inc. 13-14)					
	0504-577		1	A-Arm, Rear - Lower Left - Platinum					
				(inc. 13-14)					

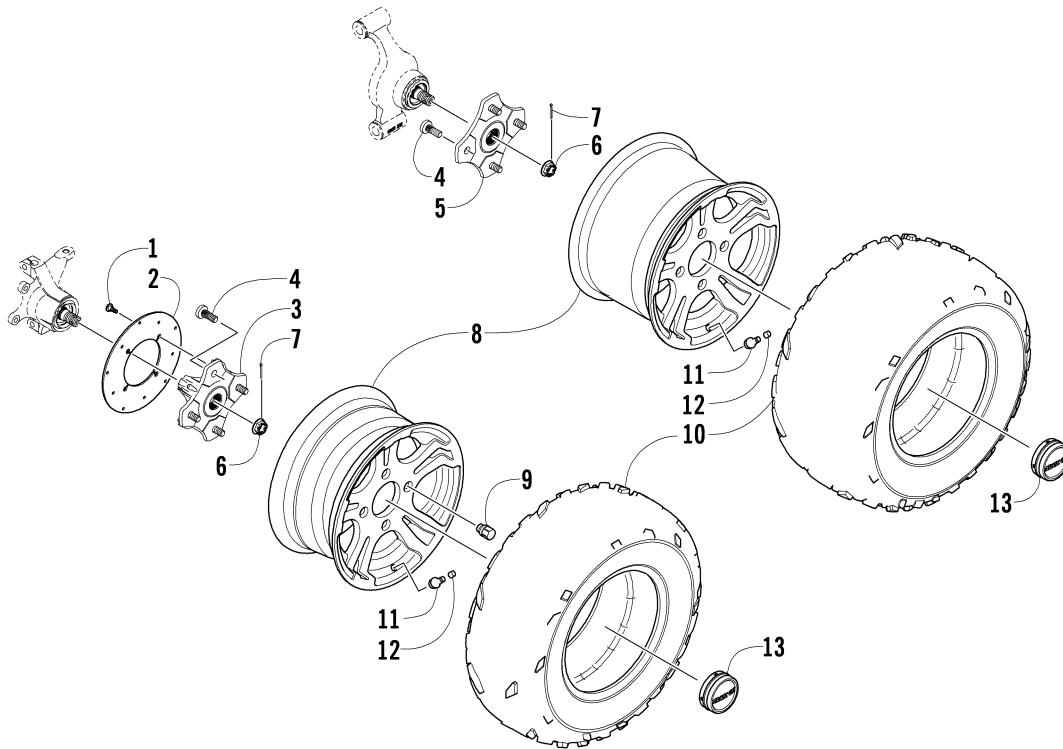

WHEEL AND TIRE ASSEMBLY

0743-965

Ref	Part No.	New	Qty	Description	Ref	Part No.	New	Qty	Description
1	0423-557		12	Screw, Shoulder	8	1402-730		2	Wheel - Front - Aluminum
2	1436-164		3	Disc, Brake		1402-731		2	Wheel - Rear - Aluminum
3	3323-100		2	Hub, Wheel - Front (inc. 4)	9	0423-618		16	Nut, Lug - Chrome
4	0402-974		16	● Stud	10	1402-858		2	Tire - Front
5	3323-100		1	Hub, Wheel - Rear - Right (inc. 4)		1402-859		2	Tire - Rear
	3323-113		1	Hub, Wheel - Rear - Left (inc. 4)	11	0402-064		4	Stem, Valve (inc. 12)
6	0423-607		4	Nut, Castle	12	0402-140		4	● Cap, Valve Stem
7	0423-407		4	Pin, Cotter	13	1402-736		4	Cap, Wheel

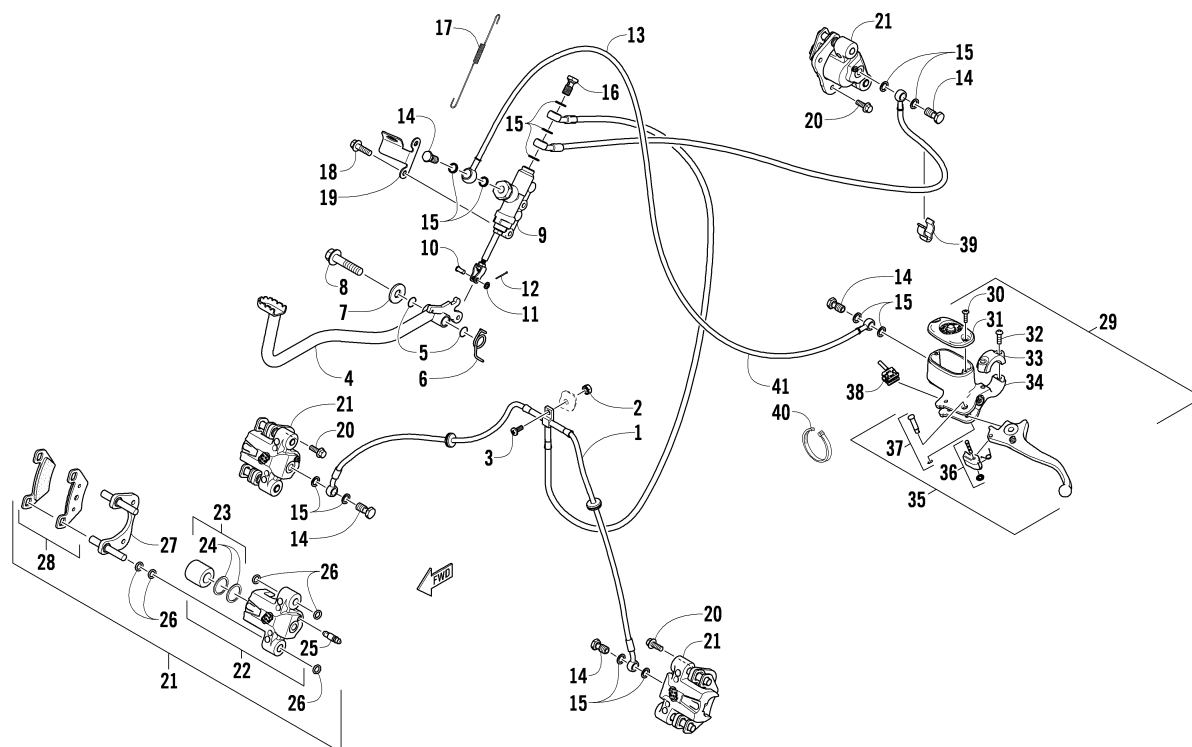

HYDRAULIC BRAKE ASSEMBLY

0744-942

Ref	Part No.	New	Qty	Description	Ref	Part No.	New	Qty	Description
1	1502-148		1	Hose, Brake - Assembly	22	1436-160		1	● Housing, Caliper - Assembly - Right Front (inc. two No. 20 and 23-25)
2	0623-038		1	Nut w/Washer		1436-161		1	● Housing, Caliper - Assembly - Left Front (inc. two No. 20 and 23-25)
3	8476-625		1	Screw, Machine		1436-161		1	● Housing, Caliper - Assembly - Rear (inc. two No. 20 and 23-25)
4	1502-063		1	Lever, Brake	23	0502-606		3	●● Piston/Seal Set (inc. 24)
5	1602-213		2	O-Ring	24	0502-607		3	●●● Seal Set
6	0502-807		1	Spring, Brake Lever	25	0502-609		3	●● Valve, Bleed
7	8050-252		1	Washer	26	0502-608		3	● O-Ring, Guide - Set
8	8408-816		1	Screw, Cap	27	0502-605		3	● Bracket Assembly
9	1502-147		1	Brake Assembly	28	1502-694	X	3	● Pad, Brake - Set
10	1402-377		1	Pin, Clevis	29	0502-914		1	Brake Assembly (inc. 30-38)
11	8050-217		1	Washer	30	0502-566		1	● Screw, Machine - Kit
12	0117-868		1	Pin, Cotter	31	0502-868		1	● Cover, Reservoir
13	1402-594		1	Hose, Brake	32	0502-568		1	● Screw, Machine - Kit
14	0423-413		5	Bolt, Banjo-Fitting	33	0502-869		1	● Clamp, Master Cylinder
15	0423-178		13	Washer, Crush	34	0502-704		1	● Master Cylinder Assembly
16	0423-610		1	Bolt, Banjo-Fitting - Double	35	0502-866		1	● Lever Assembly - Kit (inc. 36-37)
17	0502-785		1	Spring, Brake Switch	36	0502-867		1	●● Lock, Brake Lever - Kit
18	8408-625		2	Screw, Cap	37	0502-580		1	●● Lever Pin - Kit
19	0502-840		1	Bracket, Switch	38	0502-564		1	● Switch, Brake
20	8408-821		6	Screw, Cap	39	1502-115		2	Clip, Brake Hose
21	1502-726	X	1	Caliper, Brake - Right Front (inc. two No. 20 and 22-28)	40	0123-788	AR		Tie, Cable - 8.5 in.
	1502-727	X	1	Caliper, Brake - Left Front (inc. two No. 20 and 22-28)	41	1402-592		1	Hose, Brake
	1502-727	X	1	Caliper, Brake - Rear (inc. two No. 20 and 22-28)					

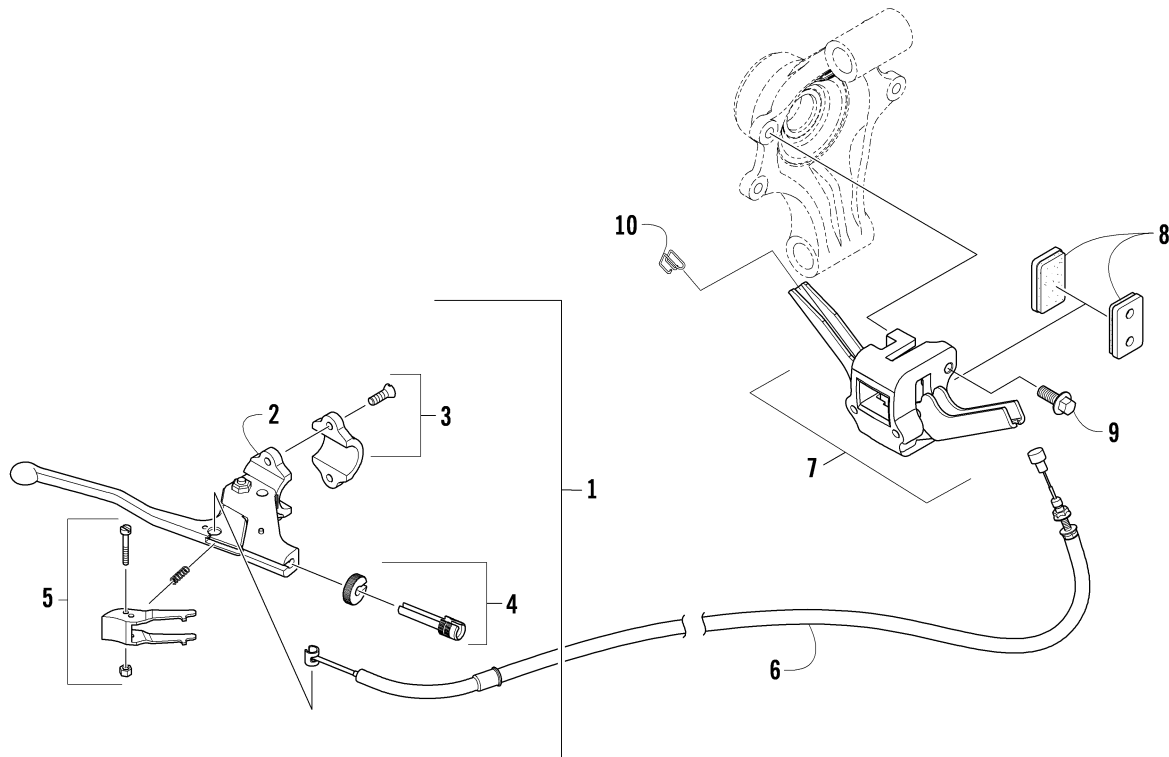

PARKING BRAKE ASSEMBLY

0743-214

Ref	Part No.	New	Qty	Description	Ref	Part No.	New	Qty	Description
1	1502-278		1	Lever, Parking Brake - Assembly (inc. 2-6)	6	0487-055		1	● Cable, Brake - Rear
2	1502-429		1	● Lever, Parking Brake - Kit	7	1502-176		1	Mechanical Brake Assembly
3	1502-432		1	● Clamp, Handlebar - Kit	8	1402-602		2	Pad, Brake
4	1502-430		1	● Adjuster, Thumb Nut - Kit	9	8408-826		2	Screw, Cap
5	1502-431		1	● Lock, Parking Brake Lever - Kit	10	0402-379		1	Wire Form, Cable

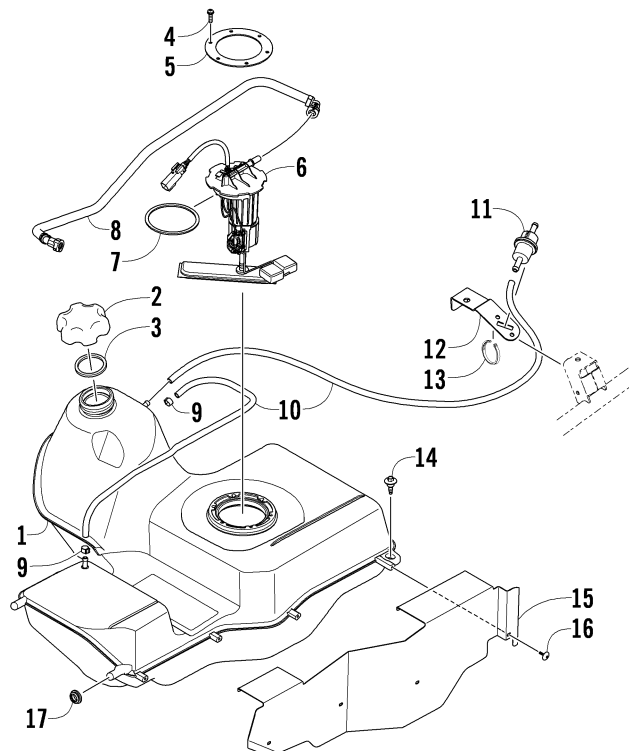

GAS TANK ASSEMBLY

0744-485

Ref	Part No.	New	Qty	Description	Ref	Part No.	New	Qty	Description
1	0570-308	X	1	Tank, Gas - Assembly (inc. 2-5)	10	0410-070	AR		Hose, Gasline - 25 ft
2	0470-438		1	● Cap, Gas Tank (inc. 3)	11	0510-335	1		Filter, In-Line
3	0109-733		1	●● Gasket, Gas Tank Cap	12	0470-794	1		Bracket, Mounting - Filter
4	0423-898	X	6	● Screw, Self-Tapping	13	0123-788	AR		Tie, Cable - 8.5 in.
5	2670-042	X	1	● Plate, Retaining	14	0423-732	2		Screw, Shoulder
6	0570-323	X	1	Pump, Fuel - Assembly (inc. 7)	15	0470-822	1		Shield, Heat
7	0470-838	X	1	● Seal	16	0623-797	4		Screw, Self-Tapping
8	0570-305	X	1	Hose, Fuel - Assembly	17	0423-460	2		Grommet
9	0423-688		2	Clamp, Hose					

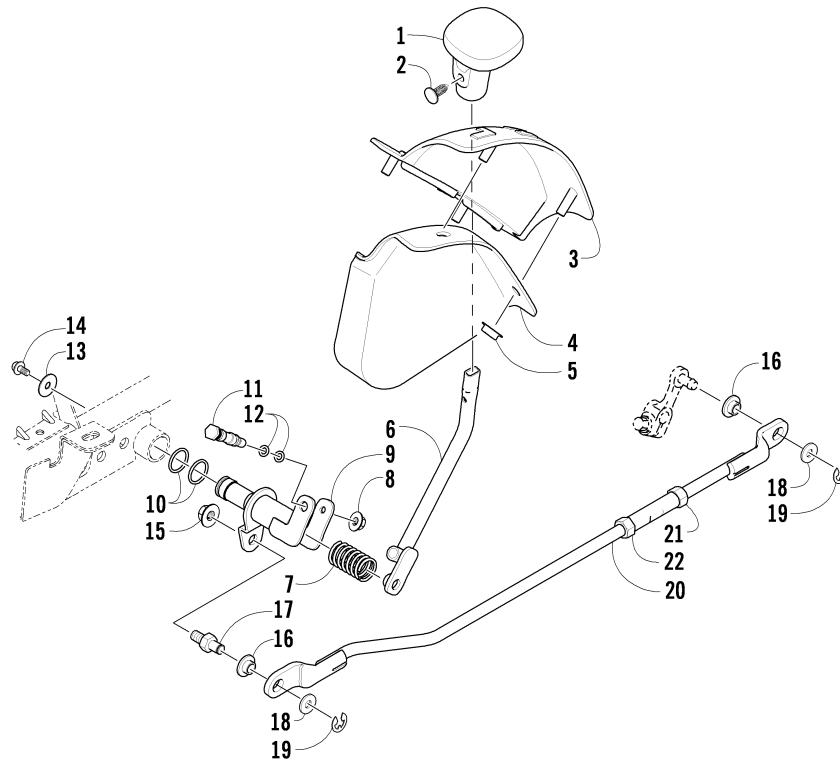

SHIFT LEVER ASSEMBLY

0742-508

Ref	Part No.	New	Qty	Description	Ref	Part No.	New	Qty	Description
1	0402-843	1	1	Knob, Shift	12	0423-182	2	2	O-Ring
2	0423-345	1	1	Clip, Retaining	13	0423-087	1	1	Washer
3	1402-576	1	1	Plate, Shift	14	8408-812	1	1	Screw, Cap
4	2406-345	1	1	Shield, Shift Plate	15	8424-802	1	1	Nut
5	0423-357	4	4	Nut, Stamped	16	0423-091	2	2	Bushing
6	0502-659	1	1	Lever, Shift	17	1402-621	1	1	Pin, Mounting
7	0402-678	1	1	Spring, Shift Lever	18	0623-094	2	2	Washer
8	8424-602	1	1	Nut	19	0423-169	2	2	E-Ring
9	1502-332	1	1	Actuator, Shift	20	1502-200	1	1	Linkage, Shift - Assembly (inc. 21-22)
10	0423-299	2	2	O-Ring	21	0623-294	1	1	● Nut, Hex - Right-Hand Thread
11	0402-675	1	1	Axle, Pivot	22	0123-917	1	1	● Nut, Hex - Left-Hand Thread

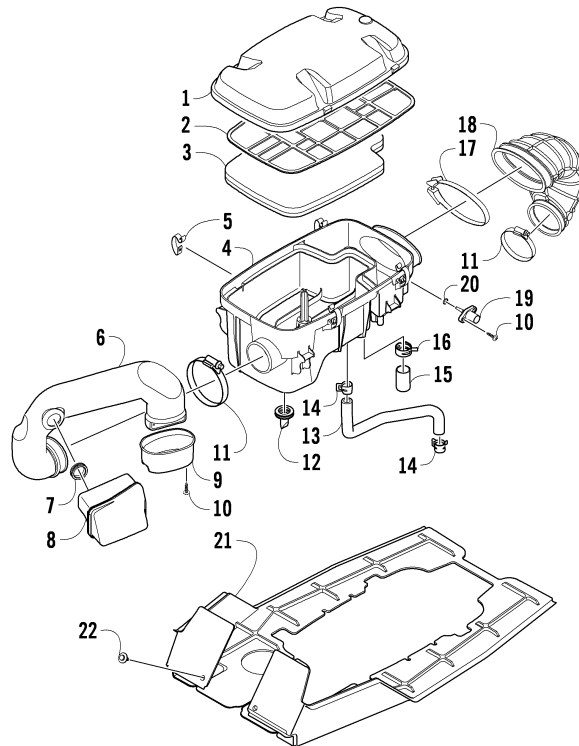

AIR INTAKE ASSEMBLY

0744-432

Ref	Part No.	New	Qty	Description	Ref	Part No.	New	Qty	Description
1	0470-877	X	1	Cover, Intake	12	0470-442		1	Valve, Drain
2	0470-560		1	Screen, Air Filter	13	0410-172		1	Hose, Vent
3	0470-558		1	Filter, Air	14	1623-281		2	Clamp, Hose
4	0470-728		1	Housing, Intake	15	0423-766		1	Cap, Drain
5	0423-455		4	Clip, Spring	16	1623-287		1	Clamp
6	0470-749		1	Duct, Engine Intake	17	0423-554		1	Clamp
7	0423-763		1	Grommet	18	0470-511		1	Boot
8	0570-215		1	Resonator	19	0430-055		1	Sensor, Air Temperature (inc. 20)
9	0470-729		1	Boot	20	5507-224		1	● O-Ring
10	0423-342		4	Screw, Self-Tapping	21	2406-604		1	Panel, Shield
11	0423-019		2	Clamp	22	0623-362		2	Rivet, Reinstallable

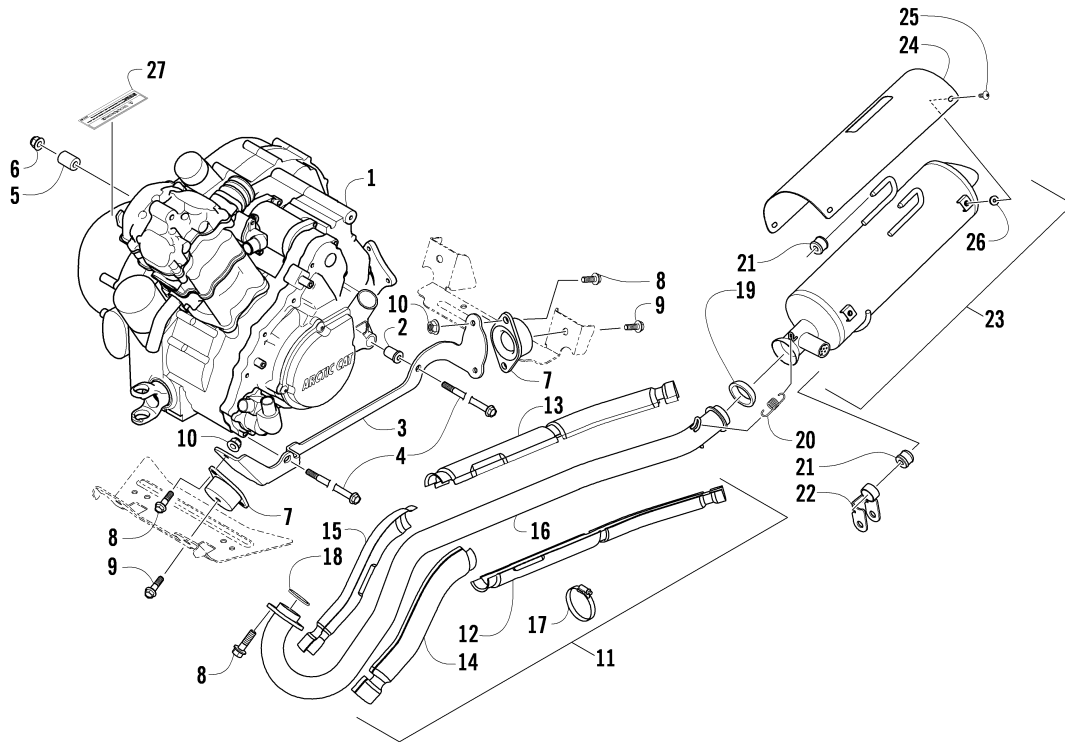

ENGINE AND EXHAUST

0744-264

Ref	Part No.	New	Qty	Description	Ref	Part No.	New	Qty	Description
1	0800-103	X	1	Engine, A700FBH1	14	0412-349		1	● Shield, Exhaust Pipe - Inner - Front
2	0801-108		4	Mount, Rubber - Engine	15	0412-348		1	● Shield, Exhaust Pipe - Outer - Front
3	1506-740		1	Bracket, Engine - Right	16	0512-362		1	● Pipe, Exhaust
	1506-741		1	Bracket, Engine - Left	17	0423-317		4	● Clamp
4	0423-405		2	Screw, Cap	18	0412-338		1	Gasket, Exhaust Pipe
5	1423-025	X	1	Spacer	19	0412-375		1	Seal, Exhaust
6	8428-002		2	Nut, Lock	20	0612-668		2	Spring, Extension
7	2406-065		4	Mount, Engine	21	0412-215		3	Bushing
8	8408-820		10	Screw, Cap	22	1506-732		1	Channel, Muffler Support
9	8408-012		4	Screw, Cap	23	0512-430		1	Muffler - Assembly (inc. 24-26)
10	8432-802		8	Nut, Lock	24	0412-489		1	● Cover, Muffler
11	0512-363		1	Pipe, Exhaust - Assembly (inc. 12-17)	25	8477-610		4	● Screw, Machine
12	0412-355		1	● Shield, Exhaust Pipe - Lower - Rear	26	0412-490		4	● Washer
13	0412-354		1	● Shield, Exhaust Pipe - Upper - Rear	27	0411-426		1	Decal, Warning - Clutch Cover

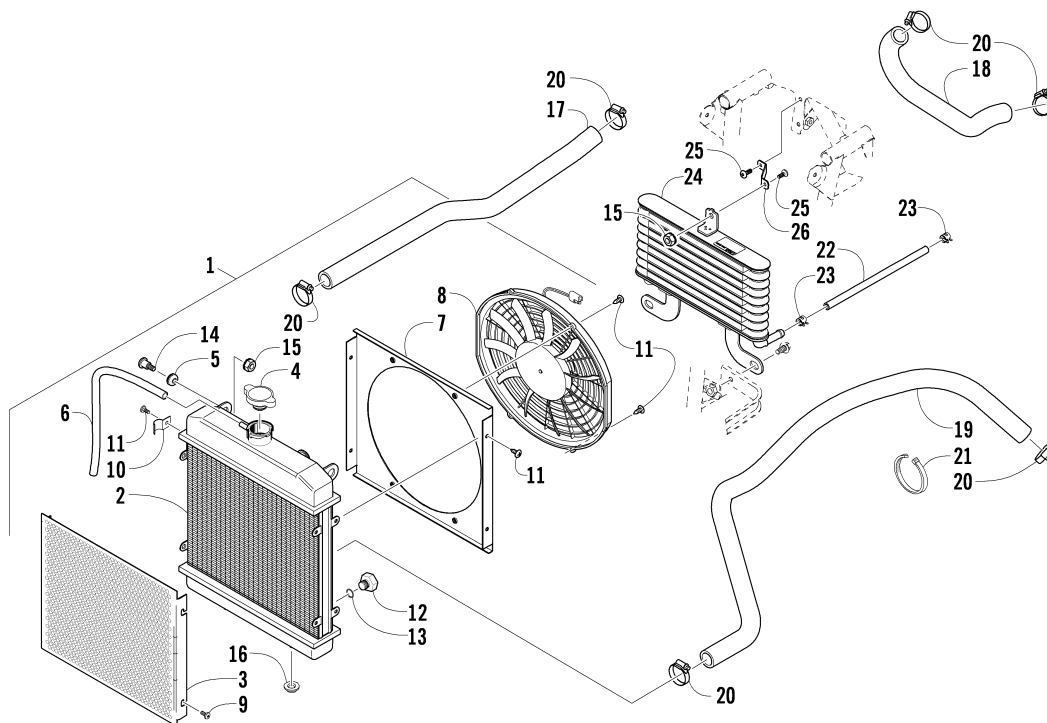

COOLING ASSEMBLY

0742-668

Ref	Part No.	New	Qty	Description	Ref	Part No.	New	Qty	Description
1	0413-199	1		Radiator Assembly (inc. 2-13)	14	0423-484	2		Screw, Shoulder
2	0413-205	1		● Radiator	15	0623-038	4		Nut w/Washer
3	0413-007	1		● Screen	16	0423-028	2		Bushing, Stem
4	0413-002	1		● Cap	17	0410-002	1		Hose, Coolant - Upper
5	0423-030	2		● Grommet	18	0410-022	1		Hose, Coolant - Crossover
6	0610-016	AR		● Hose - 25 ft	19	0410-041	1		Hose, Coolant - Lower
	0610-015	AR		● Hose - 100 ft	20	0423-496	6		Clamp, Hose
7	0413-203	1		● Shroud, Fan	21	0123-903	AR		Tie, Cable - 11.5 in.
8	0413-123	1		● Fan, Cooling	22	0410-127	2		Hose, Oil Cooler
9	8475-512	4		● Screw, Machine	23	0423-632	4		Clamp, Hose
10	0423-351	1		● Clamp, Wire	24	0413-211	1		Cooler, Oil
11	0623-378	8		● Screw, Self-Tapping	25	8476-612	2		Screw, Machine
12	0413-195	1		● Plug, Drain	26	0513-022	1		Bracket, Mounting - Oil Cooler - Upper
13	1602-213	1		● O-Ring					

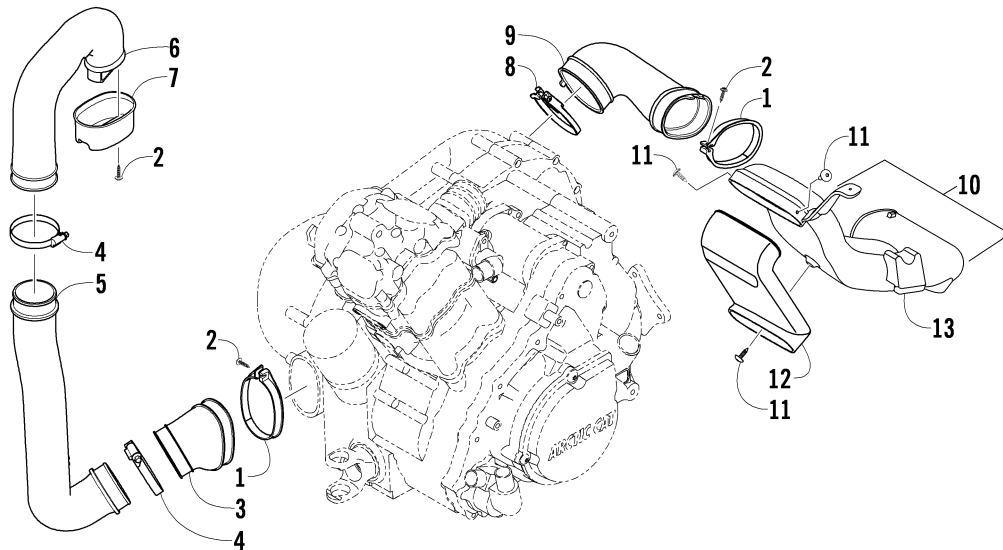

CASE/BELT COOLING ASSEMBLY

0744-433

Ref	Part No.	New	Qty	Description	Ref	Part No.	New	Qty	Description
1	0423-550		2	Clamp	8	0423-730		1	Clamp
2	0423-342		4	Screw, Self-Tapping	9	0413-206		1	Boot, Duct - Air Out - Rear
3	0413-252	X	1	Boot, Duct - Air Intake - Front	10	0470-824		1	Duct, Air Out - Rear
4	0423-019		2	Clamp					(inc. three No. 11 and 12-13)
5	0413-250	X	1	Duct, Air Intake - Front - Lower	11	0623-784		4	● Screw, Self-Tapping
6	0470-750		1	Duct, Air Intake - Front - Upper	12	0470-778		1	● Duct
7	0470-729		1	Cup, Air Intake	13	0470-825		1	● Duct

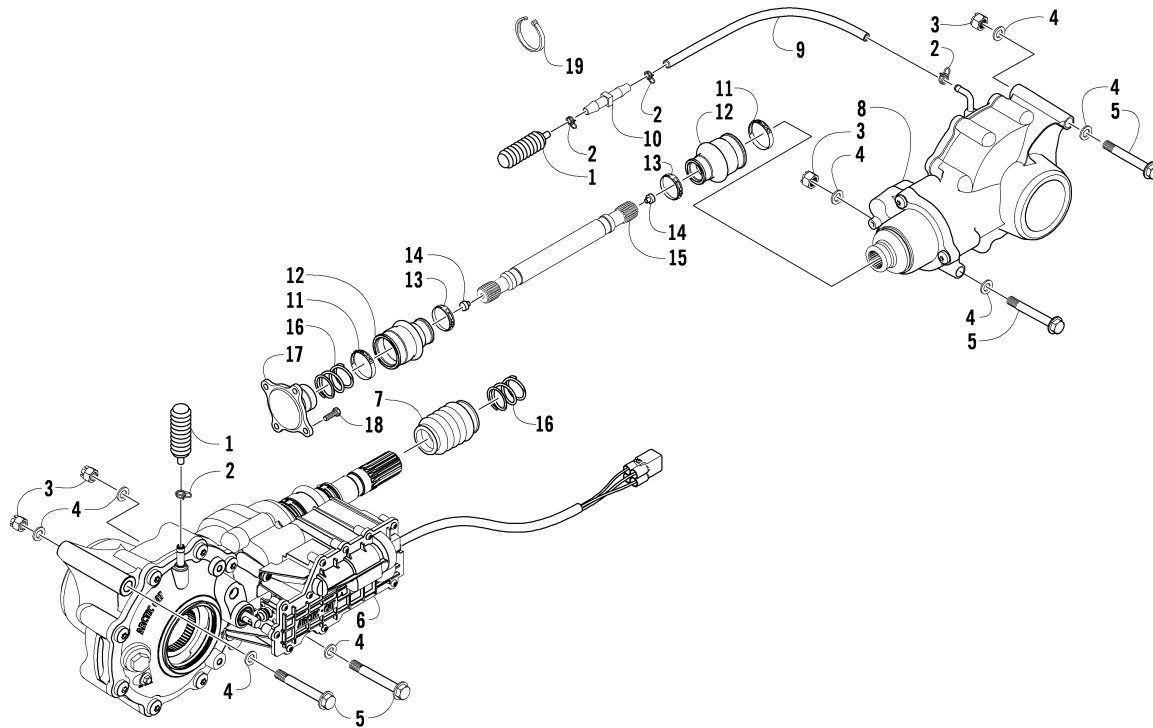

DRIVE TRAIN ASSEMBLY

0743-966

Ref	Part No.	New	Qty	Description	Ref	Part No.	New	Qty	Description
1	1402-620		2	Bladder, Gearcase	11	0423-393		2	Clamp
2	0423-315		4	Clamp, Hose	12	0402-985		2	Boot
3	8428-002		4	Nut, Lock	13	0423-411		2	Clamp
4	0423-426		8	Washer	14	0673-618		2	Bumper, Propeller Shaft
5	0423-404		4	Screw, Cap	15	1402-092		1	Shaft, Propeller
6	1502-393		1	Gearcase, Front	16	1402-026		2	Spring
7	0402-966		1	Boot, Shaft	17	0402-950		1	Flange, Output
8	1502-401		1	Gearcase, Rear	18	8408-820		4	Screw, Cap
9	0410-070		AR	Hose, Vent	19	0123-788		AR	Tie, Cable - 8.5 in.
10	0470-702		1	Fitting, Vent					

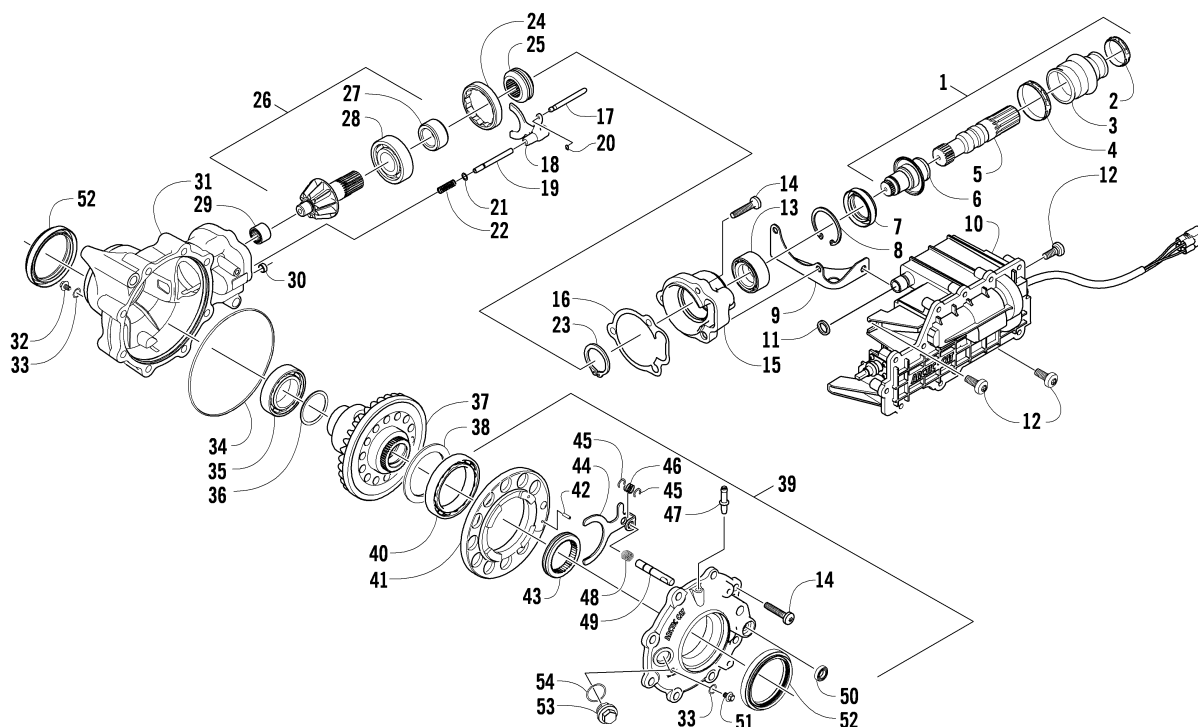

FRONT DRIVE GEARCASE ASSEMBLY

0743-250

Ref	Part No.	New	Qty	Description	Ref	Part No.	New	Qty	Description
-	1502-393		1	Complete Front Drive Gearcase Assembly	31	0502-514		1	Housing, Gearcase
1	1502-083		1	Shaft, Propeller - Assembly (inc. 2-6)	32	1402-210		1	Plug, Magnetic (inc. one No. 33)
2	0423-411		1	● Clamp	33	0423-153		2	● O-Ring
3	0402-985		1	● Boot, Propeller Shaft	34	0423-149		1	O-Ring
4	0423-393		1	● Clamp	35	0402-393		1	Bearing
5	1402-045		1	● Shaft, Output	36	0402-405		AR	Shim
6	1502-085		1	● Shaft, Input		0402-406		AR	Shim
7	1402-011		1	Seal		0402-407		AR	Shim
8	0423-423		1	Ring, Retaining		0402-408		AR	Shim
9	1502-237		1	Bracket, Actuator		0402-409		AR	Shim
10	0502-585		1	Actuator	37	1502-554		1	Gear, Ring - 34T
11	0423-892		1	O-Ring	38	1402-074		AR	Shim
12	0423-396		3	Screw, Self-Tapping		1402-075		AR	Shim
13	1402-043		1	Bearing		1402-076		AR	Shim
14	0423-118		11	Screw, Self-Tapping		1402-077		AR	Shim
15	0502-528		1	Housing, Pinion		1402-078		AR	Shim
16	0402-947		1	Gasket, Flange	39	1502-389		1	Cover, Gearcase (inc. one No. 33, 40-51, and one No. 52)
17	0402-997		1	Shaft, Selector	40	1402-053		1	● Bearing
18	0402-998		1	Fork, Selector	41	0502-413		1	● Flange, Bearing
19	0402-417		1	Shaft, Shuttle	42	1402-079		1	● Pin, Parallel
20	0423-402		1	Ring, Retaining	43	1402-042		1	● Collar, Sliding
21	0423-147		1	O-Ring	44	1402-054		1	● Fork
22	0402-999		1	Spring, Return	45	1402-058		2	● Ring, Retaining
23	0423-417		1	Ring, Retaining	46	1402-057		1	● Spring
24	0402-357		1	Collar, Lock	47	1402-104		1	● Fitting
25	0402-413		1	Coupler, Drive	48	1402-063		1	● Spring
26	0502-784		1	Gear, Pinion - Assembly - 11T (inc. 27-28)	49	1402-656		1	● Shaft, Lock
27	0402-336		1	● Collar, Retaining	50	1402-056		1	● Seal
28	0402-327		1	● Bearing	51	1402-211		1	● Plug, Oil Level (inc. one No. 33)
29	0402-328		1	Bearing	52	1402-713		2	● Seal
30	0402-411		1	Pin, Dowel	53	0402-333		1	Plug, Fill (inc. 54)
					54	0423-154		1	● O-Ring

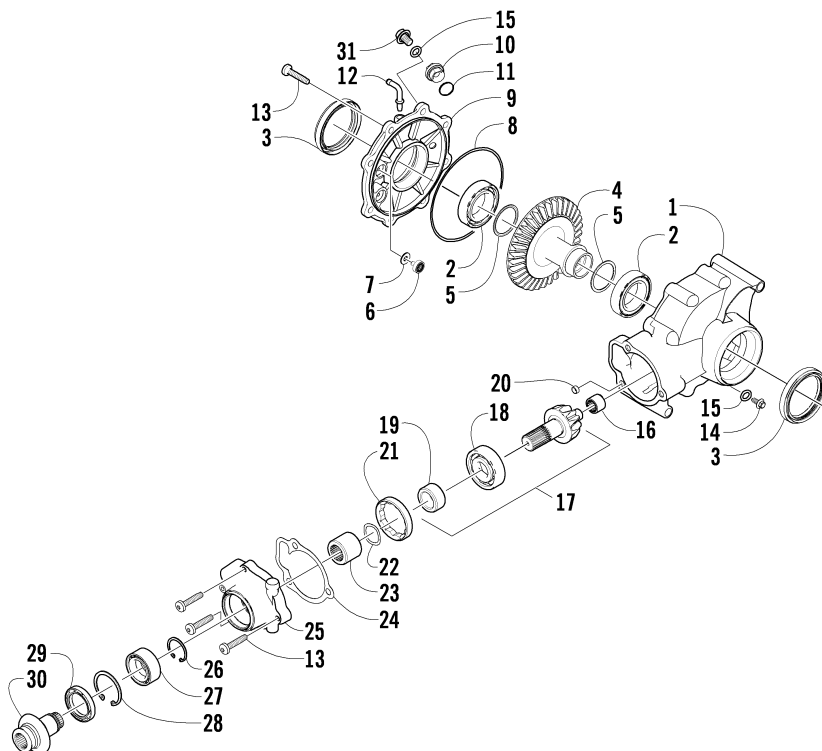

REAR DRIVE GEARCASE ASSEMBLY

0741-524

Ref	Part No.	New	Qty	Description	Ref	Part No.	New	Qty	Description
-	1502-401		1	Complete Rear Drive Gearcase Assembly	12	1402-102		1	Fitting
1	1502-317		1	Housing, Gearcase	13	0423-118		11	Screw, Self-Tapping
2	0402-393		2	Bearing	14	1402-210		1	Plug, Fill (inc. one No. 15)
3	1402-713		2	Seal	15	0423-153		2	● O-Ring
4	1402-033		1	Gear, Ring - 34T	16	0402-328		1	Bearing
5	0402-405		AR	Shim	17	0502-784		1	Gear, Pinion - Assembly - 11T (inc. 18-19)
	0402-406		AR	Shim	18	0402-327		1	● Bearing
	0402-407		AR	Shim	19	0402-336		1	● Collar, Retaining
	0402-408		AR	Shim	20	0402-411		1	Pin, Dowel
	0402-409		AR	Shim	21	0402-331		1	Collar, Lock
6	0402-326		1	Button, Thrust	22	0402-982		1	Washer, Wave
7	0402-429		AR	Shim	23	0402-981		1	Collar, Shaft
	0402-430		AR	Shim	24	0402-947		1	Gasket, Flange
	0402-431		AR	Shim	25	0502-529		1	Housing, Pinion
	0402-432		AR	Shim	26	0423-417		1	Ring, Retaining
	0402-433		AR	Shim	27	1402-043		1	Bearing
8	0423-149		1	O-Ring	28	0423-423		1	Ring, Retaining
9	1502-082		1	Cover, Gearcase	29	1402-011		1	Seal
10	0402-333		1	Plug, Magnetic (inc. 11)	30	1502-085		1	Shaft, Input
11	0423-154		1	● O-Ring	31	1402-211		1	Plug, Oil Level (inc. one No. 15)

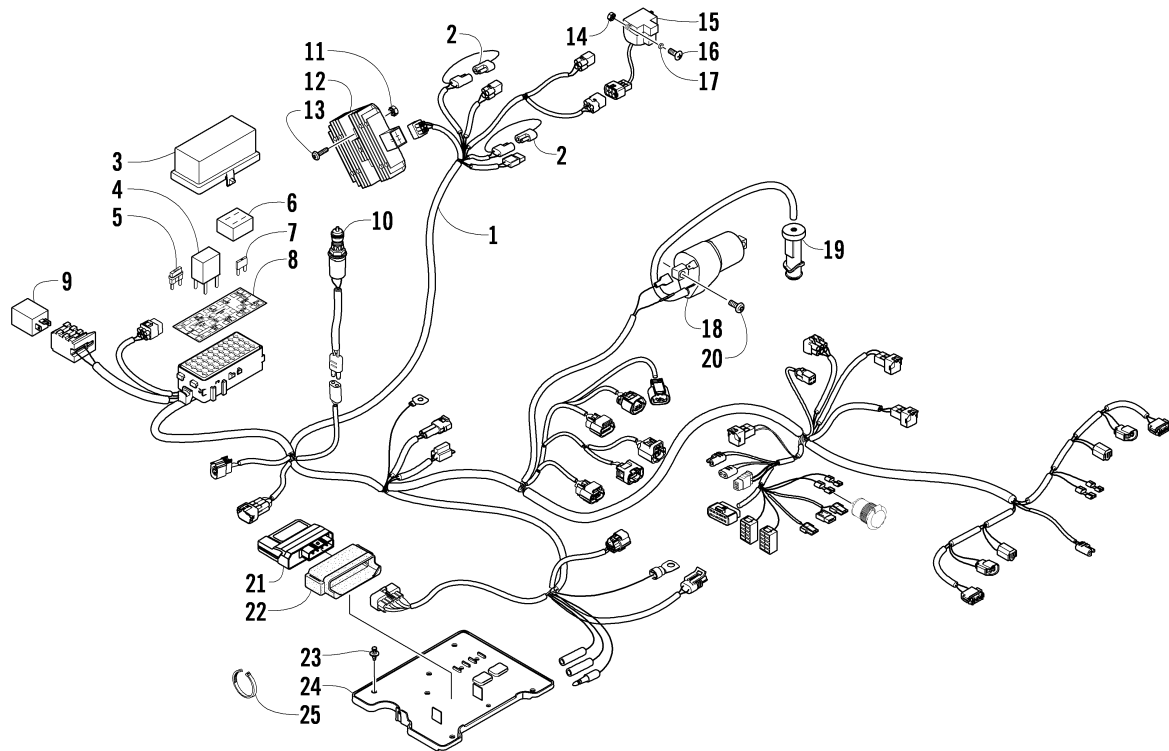

WIRING HARNESS ASSEMBLY

0744-943

Ref	Part No.	New	Qty	Description	Ref	Part No.	New	Qty	Description
1	0486-309		1	Harness, Main (inc. 2-9)	13	8476-625		2	Screw, Machine
2	0486-164		2	● Tether, Accessory Connector	14	0423-493		2	Nut w/Washer
3	0530-008		1	● Cover, Fuse Block	15	0409-064		1	Switch, Tilt Sensor
4	0430-045		5	● Relay (4-Pin) - 20 Amp	16	8468-425		2	Screw, Machine
5	0430-034		2	● Diode	17	0123-802		2	Washer
6	0430-037		1	● Holder, Fuse	18	0824-043		1	Coil, Ignition
7	0430-032		6	● Fuse - 10 Amp	19	0824-049		1	Cap, Spark Plug
	0430-031		3	● Fuse - 15 Amp	20	8476-620		2	Screw, Machine
	0430-030		2	● Fuse - 30 Amp	21	0530-031		1	ECU
8	1411-940		1	● Decal, Fuse Block	22	0430-076		1	Cushion, ECU
9	0430-049		1	● Flasher (3-Pin)	23	0623-362		3	Rivet, Reinstallable
10	0409-089		1	Switch, Brake - Assembly	24	2406-643		1	Tray, Electrical
11	0623-038		2	Nut w/Washer	25	0123-788		AR	Tie, Cable - 8.5 in.
12	0824-037		1	Regulator, Voltage		0123-903		AR	Tie, Cable - 11.5 in.

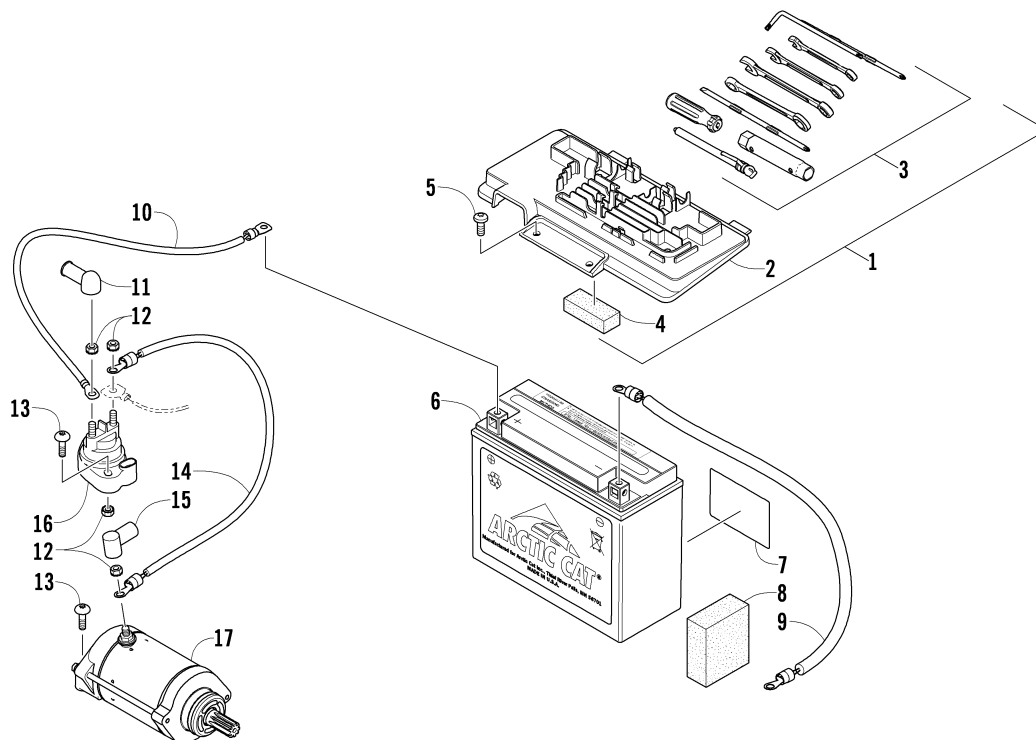

BATTERY AND STARTER ASSEMBLY

0744-437

Ref	Part No.	New	Qty	Description	Ref	Part No.	New	Qty	Description
1	5991-655		1	Battery Cover/Tool Tray Assembly (inc. 2-4)	9	0445-070		1	Cable, Battery/Ground
2	2406-815		1	● Cover, Battery	10	0445-062		1	Cable, Battery/Solenoid
3	0444-122		1	● Kit, Tool	11	0645-327		1	Boot, Terminal
4	0417-016		1	● Pad, Battery	12	0623-038		5	Nut w/Washer
5	8476-620		2	Screw, Machine	13	8476-625		4	Screw, Machine
6	0645-480		1	Battery Assembly (inc. 7)	14	0445-064		1	Cable, Solenoid/Starter (inc. 15)
7	0645-430		1	● Decal, Warning	15	0645-019		1	● Boot, Terminal
8	0417-017		1	Foam, Battery	16	0445-058		1	Solenoid
					17	0825-013		1	Motor, Starter - Assembly

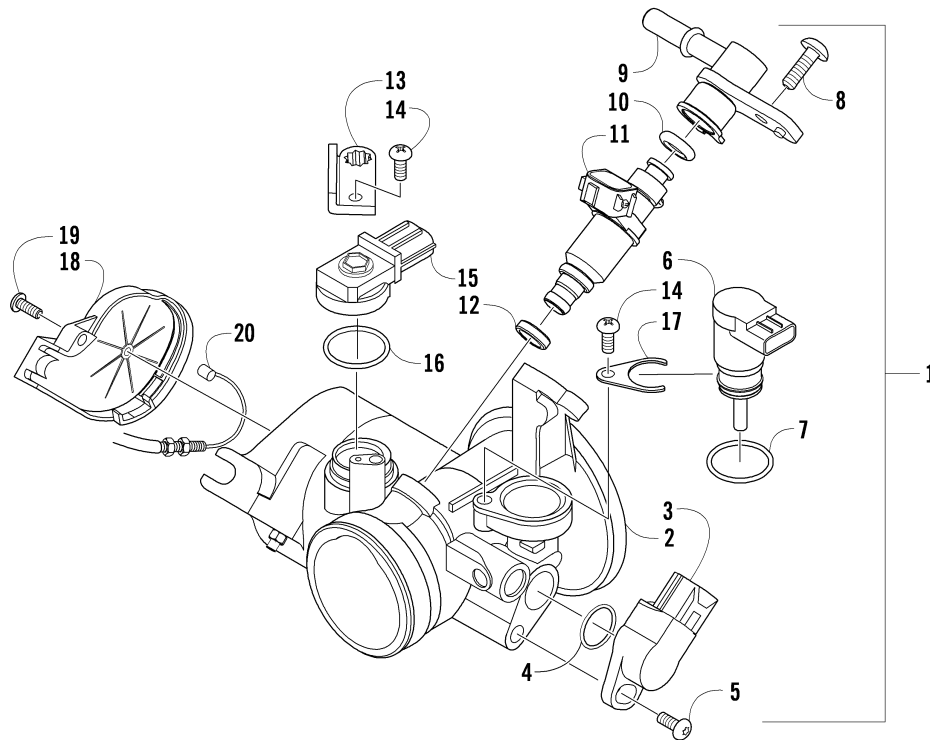

THROTTLE BODY ASSEMBLY

0742-670

Ref	Part No.	New	Qty	Description	Ref	Part No.	New	Qty	Description
1	0470-753		1	Throttle - Assembly (inc. 2-19)	11	0470-762		1	● Injector, Fuel
2	—		1	● Throttle Body - Not a Service Part	12	0470-768		1	● Seal
3	0430-072		1	● Sensor, Throttle Position	13	5507-227		1	● Bracket, MAP Sensor
4	5507-234		1	● O-Ring	14	5507-117		2	● Screw, Machine
5	5507-231		1	● Screw, Machine	15	0430-073		1	● Sensor, MAP
6	0430-074		1	● Valve, ISC	16	5507-232		1	● O-Ring
7	5507-233		1	● O-Ring	17	5507-229		1	● Plate, ISC Valve
8	5507-238		1	● Screw, Machine	18	5507-223		1	● Cover
9	0470-687		1	● Rail, Fuel	19	5507-037		1	● Screw, Machine
10	0470-767		1	● O-Ring	20	0487-057		1	Cable, Throttle



Ref	Part No.	New	Qty	Description	Ref	Part No.	New	Qty	Description
1	0804-024		1	Cylinder	7	8468-612		1	Screw, Machine
2	0827-002		4	Bolt, Stud	8	0830-007		1	O-Ring
3	8424-604		4	Nut	9	0830-112		1	Gasket, Cylinder Head
4	0830-111		1	Gasket, Base	10	0830-113		4	O-Ring
5	0829-002		2	Pin, Dowel	11	0829-001		2	Pin, Dowel
6	0804-047		1	Union, Coolant Hose					

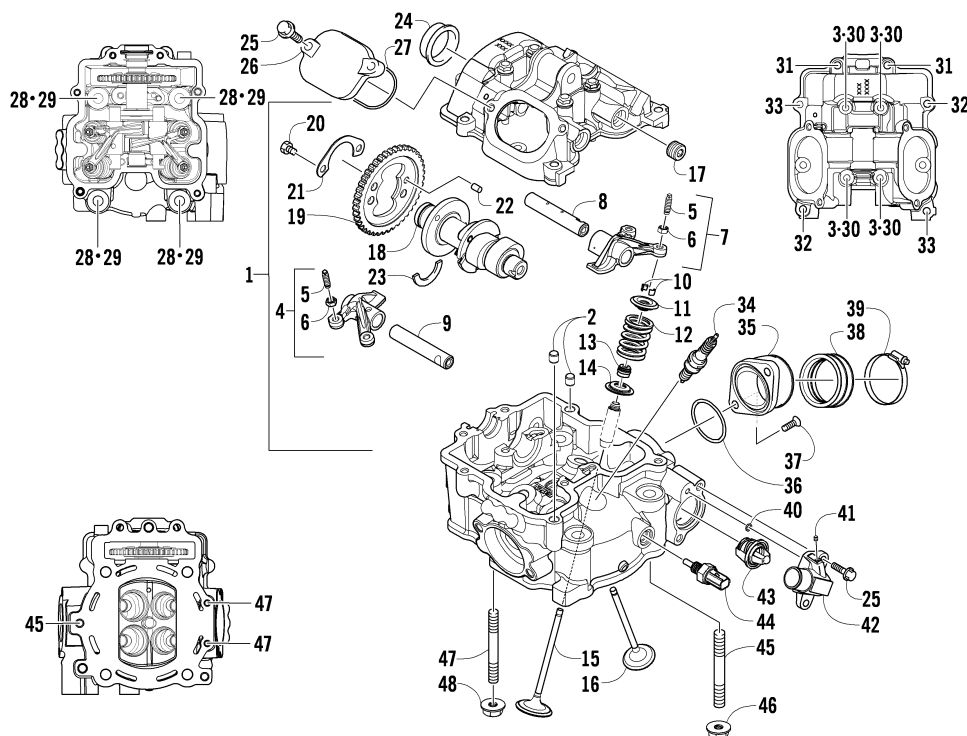

CYLINDER HEAD AND CAMSHAFT/VALVE ASSEMBLY

0743-872

Ref	Part No.	New Qty	Description	Ref	Part No.	New Qty	Description
1	0808-082	1	Head, Cylinder - Assembly (inc. 2-17)	24	0808-077	1	Plug, Cylinder Head
2	0829-001	2	● Pin, Dowel	25	0826-007	6	Screw, Cap
3	0826-001	4	● Screw, Cap	26	0808-003	2	Cap, Inspection
4	0809-205	1	● Arm, Valve Rocker - Exhaust (inc. two No. 5-6)	27	0830-167	2	O-Ring
5	0809-033	4	●● Screw, Adjuster	28	0808-037	4	Screw, Cap
6	0827-007	4	●● Nut	29	0830-147	4	Washer
7	0809-202	1	● Arm, Valve Rocker - Intake (inc. two No. 5-6)	30	0830-107	4	Gasket
8	0809-007	1	● Shaft, Rocker Arm - Intake	31	0826-002	2	Screw, Cap
9	0809-008	1	● Shaft, Rocker Arm - Exhaust	32	0826-005	2	Screw, Cap
10	0809-014	8	● Cotter, Valve	33	0826-006	2	Screw, Cap
11	0809-013	4	● Retainer, Spring	34	0217-799	1	Spark Plug - CPR8E
12	0809-138	4	● Spring, Valve	35	0470-668	1	Flange, Intake Manifold
13	0830-016	4	● Seal, Oil	36	0830-090	1	O-Ring
14	0809-006	4	● Seat, Spring - Valve	37	0826-008	2	Screw, Machine
15	0809-039	2	● Valve, Intake	38	0470-669	1	Boot
16	0809-040	2	● Valve, Exhaust	39	0423-066	1	Clamp
17	0831-066	2	● Plug, Shaft	40	0830-168	1	O-Ring
18	0809-245	1	Camshaft	41	0830-169	1	Plug
19	0809-002	1	Sprocket	42	0808-113	1	Cover, Thermostat
20	0826-034	2	Screw, Cap	43	0808-078	1	Thermostat
21	0828-004	1	Plate, Retainer	44	0808-124	1	Sensor, Engine Coolant Temperature
22	0829-008	1	Pin, Dowel	45	0827-031	1	Bolt, Stud
23	0809-003	1	C-Ring	46	8424-804	1	Nut
				47	0827-054	2	Bolt, Stud
				48	8424-604	2	Nut

32

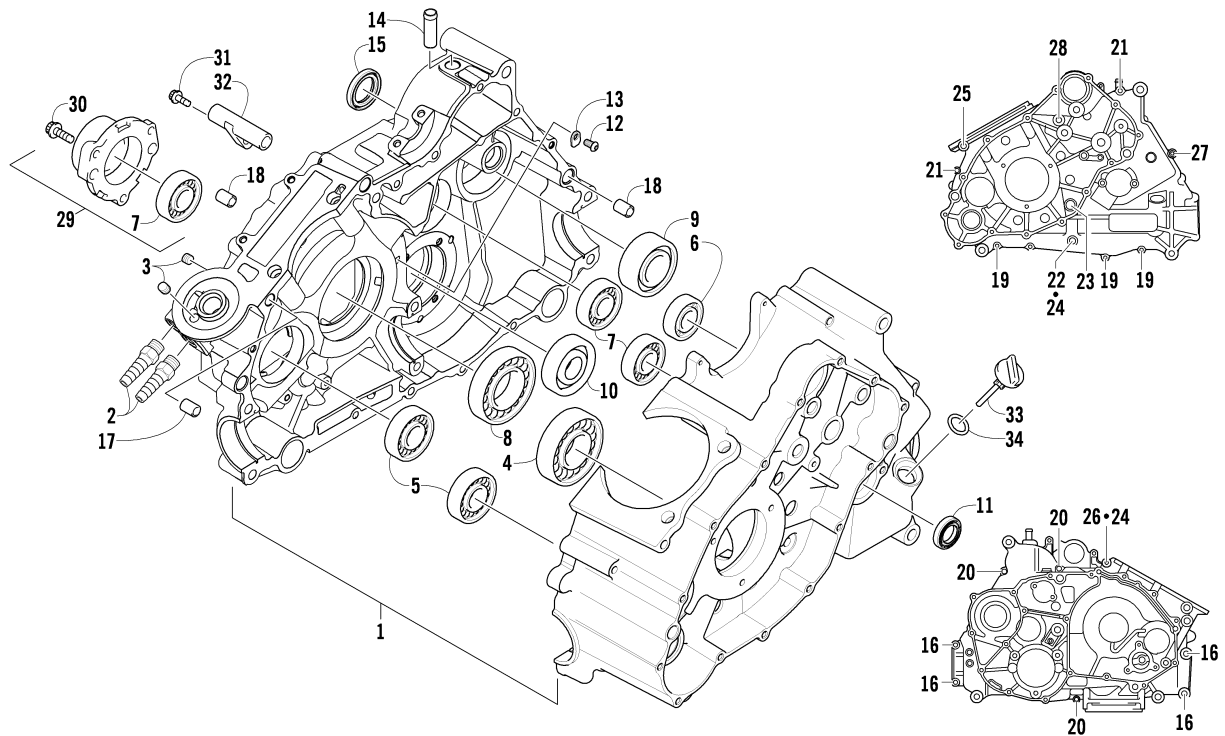

CRANKCASE ASSEMBLY

0744-766

Ref	Part No.	New	Qty	Description	Ref	Part No.	New	Qty	Description
1	0801-146		1	Crankcase Assembly (inc. 2-15)	19	8468-645		3	Screw, Machine
2	0812-061		2	● Fitting, Adapter	20	8468-655		3	Screw, Machine
3	0801-002		2	● Plug	21	8468-675		2	Screw, Machine
4	0832-043		1	● Bearing	22	8412-860		1	Screw, Cap
5	0832-044		2	● Bearing	23	0826-017		1	Screw, Cap
6	0832-049		1	● Bearing	24	0830-008		2	Gasket
7	0832-050		3	● Bearing	25	0826-019		1	Screw, Cap
8	0832-042		1	● Bearing	26	0826-018		1	Screw, Cap
9	0832-048		1	● Bearing	27	8468-695		1	Screw, Machine
10	0832-015		1	● Bearing	28	8468-680		1	Screw, Machine
11	0822-052		1	● Seal, Countershaft	29	0801-029		1	Housing, Secondary Shaft (inc. one No. 7)
12	0826-100		4	● Screw, Machine	30	0826-105		3	Screw, Cap
13	0822-010		4	● Retainer, Bearing	31	0826-038		1	Screw, Cap
14	0801-028		1	● Pipe, Breather	32	0801-069		1	Pipe, Breather
15	0830-035		1	● Seal, Driveshaft	33	0801-179	X	1	Stick, Oil Level
16	8412-850		4	Screw, Cap	34	0830-010		1	O-Ring
17	0829-003		1	Pin, Dowel					
18	0829-002		5	Pin, Dowel					

34

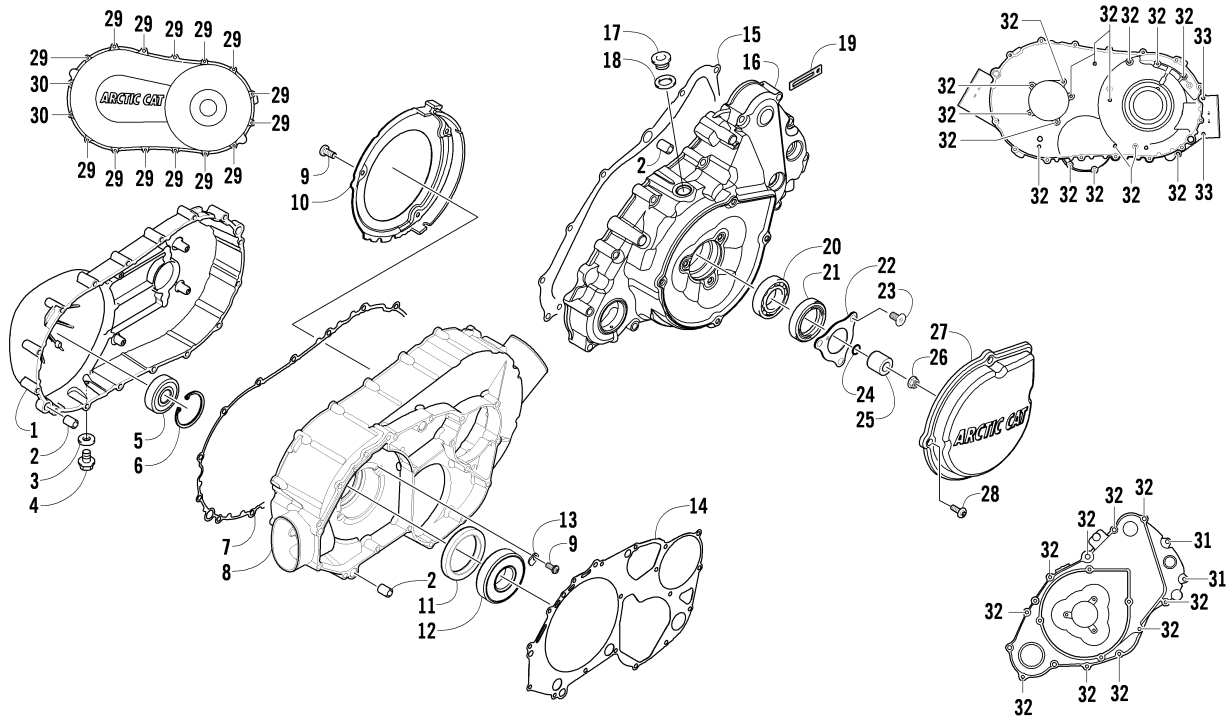

CLUTCH/V-BELT/MAGNETO COVER ASSEMBLY

0743-969

Ref	Part No.	New	Qty	Description	Ref	Part No.	New	Qty	Description
1	0806-089		1	Cover, V-Belt	18	0830-015		1	Washer, Crush
2	0829-002		6	Pin, Dowel	19	3002-964		1	Clamp, Wire
3	0830-013		1	Washer, Crush	20	0832-045		1	Bearing
4	8408-812		1	Screw, Cap	21	0830-158		1	Seal
5	0832-060		1	Bearing	22	0805-008		1	Retainer, Seal
6	0831-078		1	Ring, Retaining	23	0826-031		3	Screw, Machine
7	0830-174		1	Gasket, V-Belt Cover	24	0830-108		1	O-Ring
8	0806-086		1	Cover, Clutch	25	0820-061		1	Bushing
9	0826-029		5	Screw, Machine	26	0827-008		1	Nut
10	0806-048		1	Plate, Air Intake	27	0820-062		1	Cover, Magneto
11	0830-188		1	Seal	28	8468-616		4	Screw, Machine
12	0832-047		1	Bearing	29	8468-645		14	Screw, Machine
13	0822-010		2	Retainer, Bearing	30	8468-655		2	Screw, Machine
14	0830-116		1	Gasket, Clutch Cover	31	8468-625		2	Screw, Machine
15	0830-128		1	Gasket, Magneto Cover	32	8468-640		26	Screw, Machine
16	0806-082		1	Cover, Magneto - Assembly	33	8468-675		2	Screw, Machine
17	0806-022		1	Plug					

36

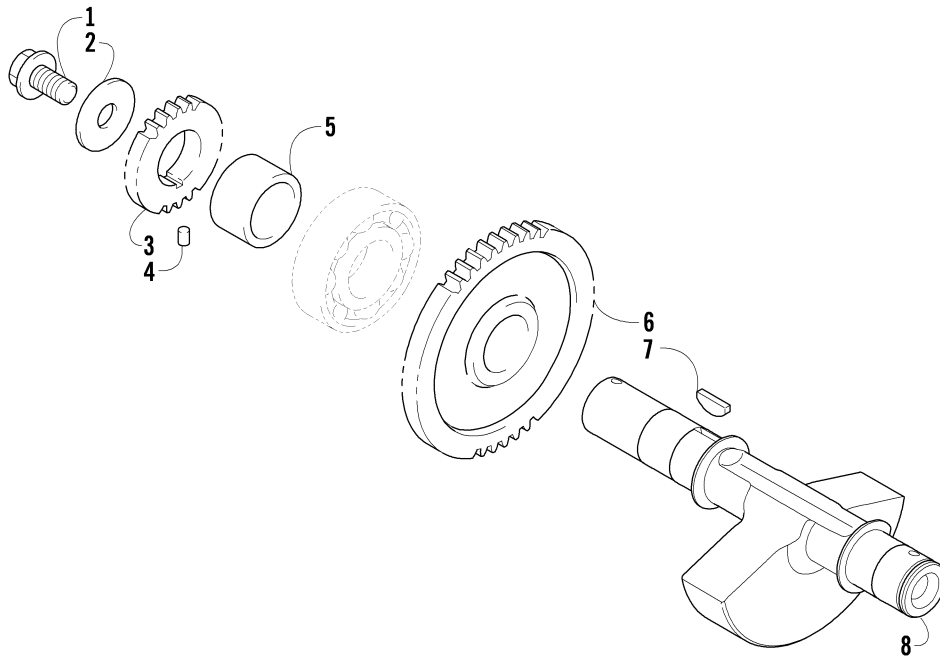

CRANK BALANCER ASSEMBLY

0739-941

Ref	Part No.	New Qty	Description	Ref	Part No.	New Qty	Description
1	0826-033	1	Screw, Cap	5	0811-004	1	Spacer
2	0828-003	1	Washer	6	0811-002	1	Gear, Driven
3	0811-003	1	Gear, Oil Pump Drive	7	0829-006	1	Key
4	0829-007	1	Pin, Dowel	8	0811-017	1	Balancer, Crank

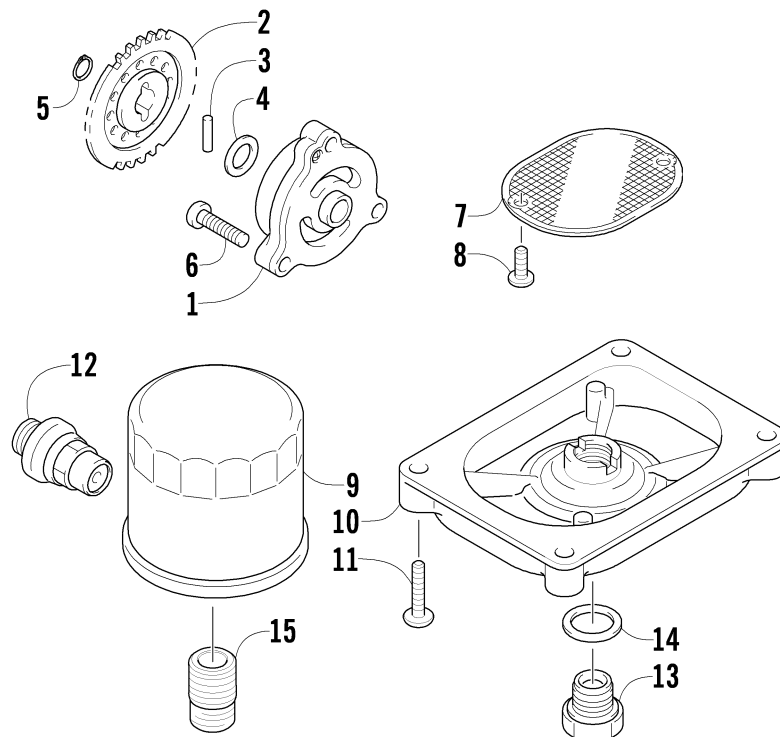

OIL FILTER/PUMP ASSEMBLY

0744-012

Ref	Part No.	New	Qty	Description	Ref	Part No.	New	Qty	Description
1	0812-023		1	Pump, Oil	9	0812-029		1	Filter, Oil
2	0812-083	X	1	Gear, Driven	10	0812-053		1	Cap, Oil Strainer
3	0829-009		1	Pin	11	8468-625		4	Screw, Machine
4	0828-007		1	Washer	12	0812-007		1	Valve, Oil-Relief - Assembly
5	0831-002		1	Ring, Retaining	13	0812-006		1	Plug, Drain
6	0826-039		3	Screw, Machine	14	0830-017		1	Gasket, Drain Plug
7	0812-057		1	Strainer, Oil	15	0812-008		1	Union, Filter
8	0826-040		2	Screw, Machine					

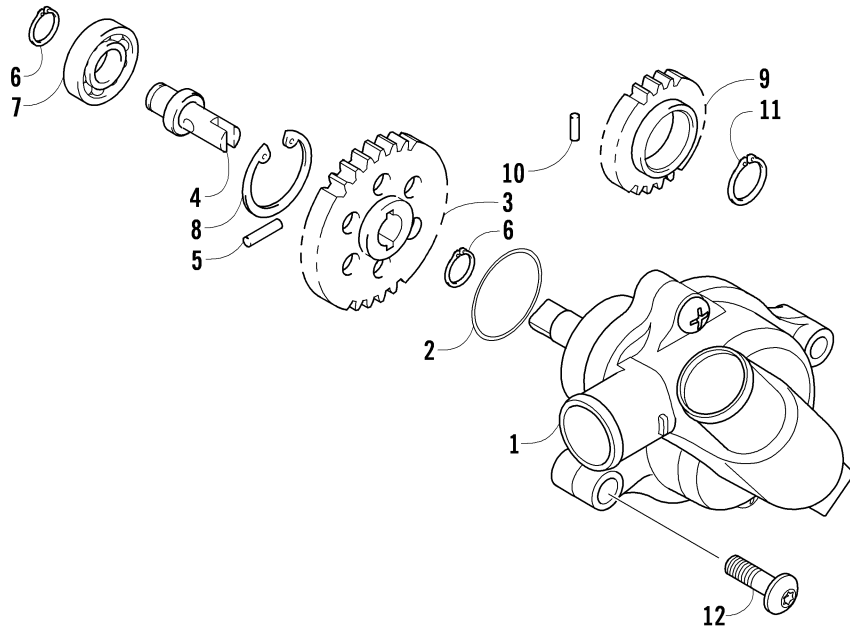

WATER PUMP ASSEMBLY

0739-945

Ref	Part No.	New	Qty	Description	Ref	Part No.	New	Qty	Description
1	0813-001	1		Pump, Water - Assembly (inc. 2)	7	0832-046	1		Bearing
2	0830-029	1		● O-Ring	8	0831-004	1		Ring, Retaining
3	0813-004	1		Gear, Driven	9	0811-003	1		Gear, Water Pump Drive
4	0813-005	1		Shaft, Driven Gear	10	0829-007	1		Pin, Alignment
5	0829-009	1		Pin, Driven Gear	11	0831-005	1		Ring, Retaining
6	0831-002	2		Ring, Retaining	12	8468-665	2		Screw, Machine

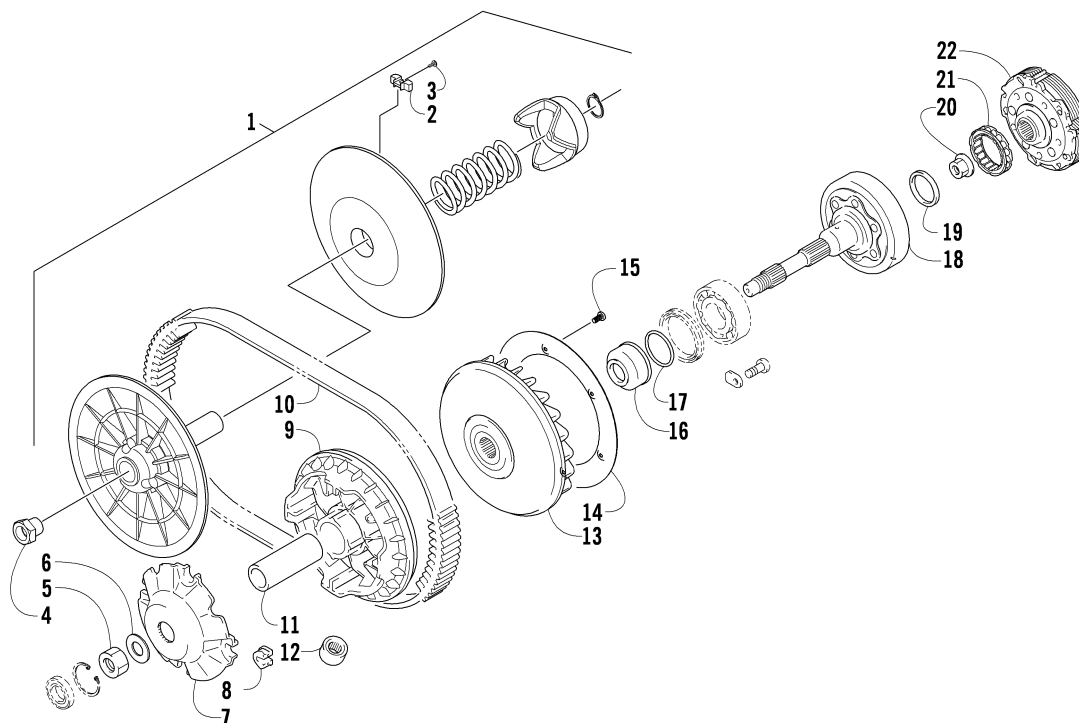

TRANSMISSION ASSEMBLY

0743-967

Ref	Part No.	New	Qty	Description	Ref	Part No.	New	Qty	Description
1	0823-157		1	Pulley, Driven - Assembly (inc. 2-4)	12	0823-167		8	Roller
2	0823-176		3	● Shoe, Cam	13	0823-156		1	Face, Fixed Drive
3	0823-177		3	● Screw, Machine	14	0823-131		1	Shroud, Drive Face
4	0823-178		1	● Nut	15	0623-914		6	Screw, Self-Tapping
5	0827-010		1	Nut	16	0823-015		1	Spacer, Fixed Drive Face
6	0828-106		1	Washer	17	0470-531		1	O-Ring
7	0823-008		1	Plate, Movable Drive Face	18	0823-261		1	Housing, Clutch - Assembly
8	0823-010		4	Damper, Movable Drive Face	19	0830-189		1	Seal
9	0823-159		1	Face, Movable Drive	20	0827-011		1	Nut
10	0823-013		1	Belt, Drive	21	0823-018		1	Clutch, One-Way
11	0823-149		1	Spacer	22	0823-098		1	Clutch, Centrifugal - 6 Plate

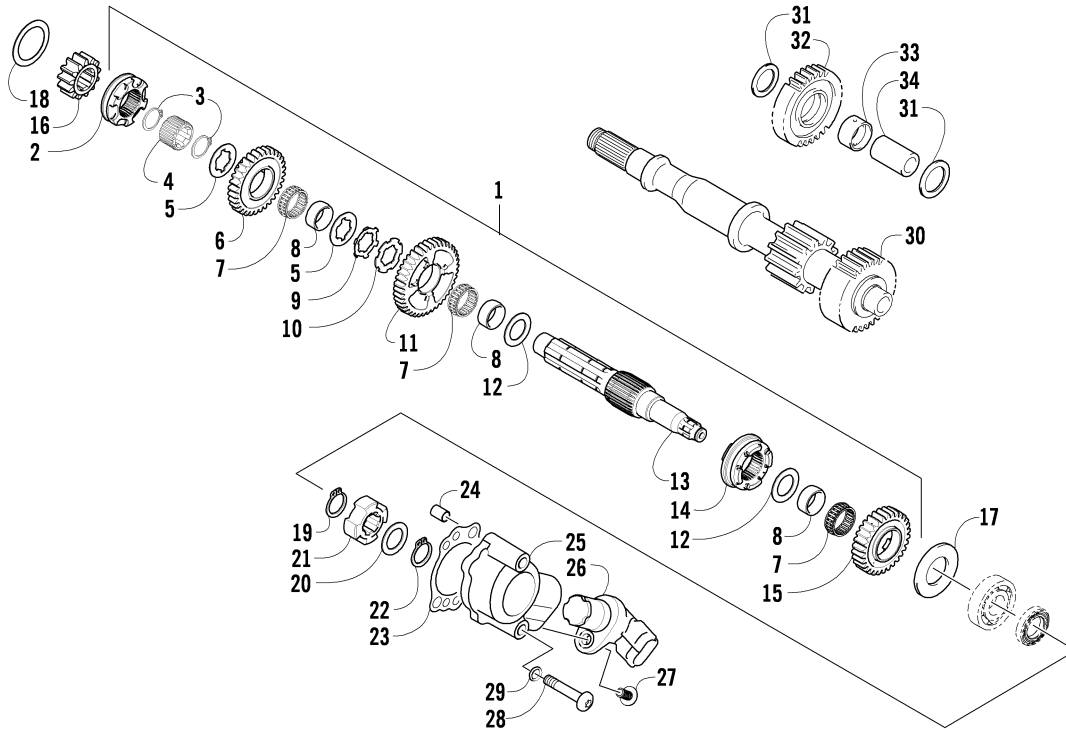

SECONDARY TRANSMISSION ASSEMBLY

0743-765

Ref	Part No.	New	Qty	Description	Ref	Part No.	New	Qty	Description
1	0822-091		1	Countershaft Assembly (inc. 2-15)	18	0828-019		1	Washer, Thrust
2	0822-014		1	● Gear Select, Reverse	19	0831-040		1	Ring, Retaining
3	0831-011		2	● Ring, Retaining	20	0828-069		1	Washer, Thrust
4	0822-045		1	● Spacer, Reverse Driven Gear	21	0822-050		1	Trigger, Speedometer Sensor
5	0828-008		2	● Washer	22	0831-039		1	Ring, Retaining
6	0822-013		1	● Gear, Reverse Driven	23	0830-129		1	Gasket
7	0832-011		3	● Bearing	24	0829-023		2	Pin, Dowel
8	0822-005		3	● Bushing	25	0822-049		1	Housing, Speedometer Sensor
9	0828-014		1	● Washer, Lock	26	0824-042		1	Sensor, Speedometer
10	0828-015		1	● Washer, Lock	27	8468-620		1	Screw, Machine
11	0822-004		1	● Gear, Driven - Low	28	8468-645		2	Screw, Machine
12	0822-046		2	● Washer, Driven Gear	29	0830-107		2	Gasket
13	0822-003		1	Countershaft	30	0822-001		1	Driveshaft
14	0822-007		1	● Gear Select, Sliding	31	0828-016		2	Washer, Thrust
15	0822-006		1	● Gear, Driven - High	32	0822-011		1	Gear, Reverse Idle
16	0822-089		1	Gear, Drive	33	0822-012		1	Bushing
17	0828-011		1	Washer	34	0822-015		1	Shaft, Reverse Idle

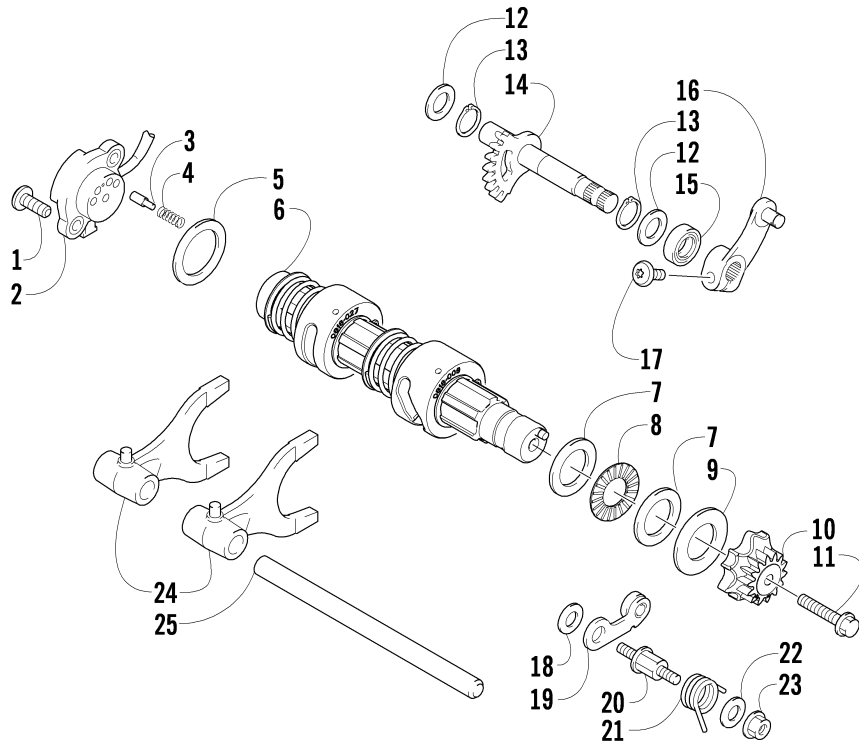

GEAR SHIFTING ASSEMBLY

0743-770

Ref	Part No.	New	Qty	Description	Ref	Part No.	New	Qty	Description
1	8470-520		2	Screw, Machine	14	0818-007		1	Shaft, Sub-Gear Shift
2	0409-090		1	Switch, Gear Position	15	0830-044		1	Seal, Sub-Gear Shift Shaft
3	0818-013		2	Contact	16	0818-014		1	Arm, Select
4	0818-017		2	Spring	17	8468-620		1	Screw, Machine
5	0828-040		1	Washer	18	0828-038		1	Washer
6	0818-046		1	Shaft, Gear Shift - Assembly	19	0818-002		1	Stopper, Cam
7	0828-095		2	Washer	20	0818-004		1	Support, Cam Stopper
8	0832-052		1	Bearing, Thrust	21	0818-090		1	Spring
9	0828-037		1	Washer	22	0828-035		1	Washer
10	0818-089		1	Plate, Gear Shift Cam	23	8424-602		1	Nut
11	0826-006		1	Screw, Cap	24	0818-072		2	Fork, Shift
12	0828-036		2	Washer	25	0818-006		1	Shaft, Shift Fork
13	0831-010		2	Ring, Retaining					

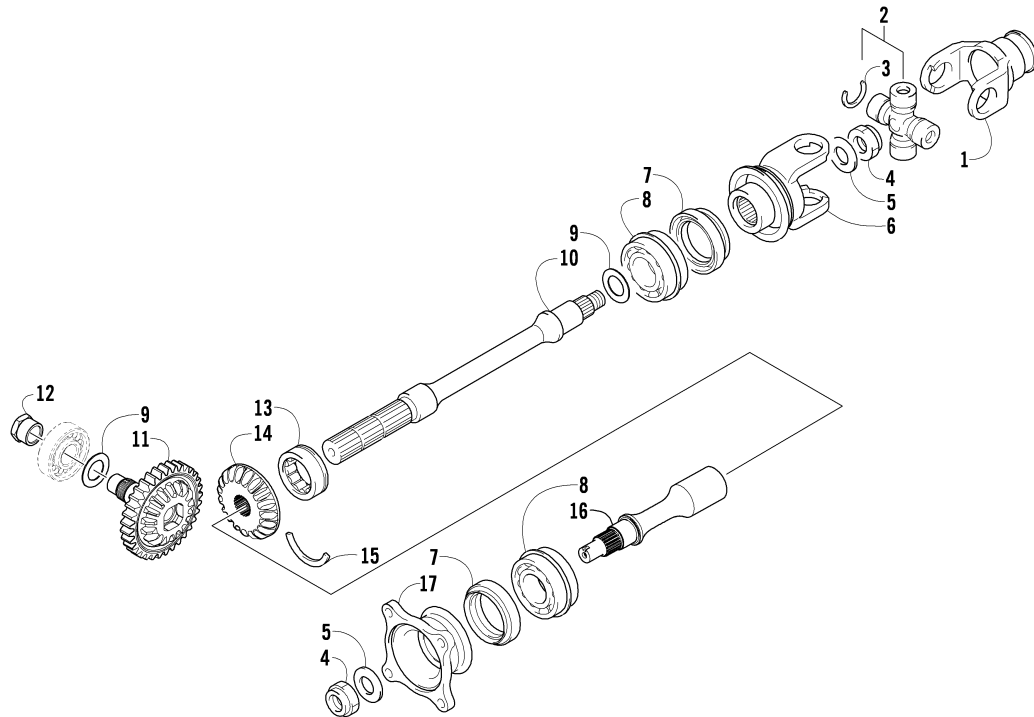

SECONDARY DRIVE ASSEMBLY

0743-766

Ref	Part No.	New	Qty	Description	Ref	Part No.	New	Qty	Description
1	0819-063	1		Yoke, Propeller Shaft Joint	10	0819-089	1		Shaft, Secondary Driven - Front
2	1402-164	1		Joint, Universal - Set (inc. 3)	11	0822-107	1		Gear, Secondary Drive
3	0423-450	4		● Ring, Retaining	12	0827-052	1		Nut
4	0827-013	2		Nut	13	0832-016	1		Bearing
5	0828-020	2		Washer	14	0822-106	1		Gear, Secondary Driven
6	0819-061	1		Yoke, Drive Output	15	0819-011	1		Ring, Driven Bearing
7	0830-043	2		Seal, Oil	16	0819-053	1		Shaft, Secondary Driven - Rear
8	0832-017	2		Bearing	17	0819-005	1		Flange, Output Joint
9	0828-021	AR		Shim, 25 x 34 x 0.25 mm					
	0828-022	AR		Shim, 25 x 34 x 0.30 mm					
	0828-023	AR		Shim, 25 x 34 x 0.70 mm					
	0828-024	AR		Shim, 25 x 34 x 0.90 mm					
	0828-025	AR		Shim, 25 x 34 x 0.95 mm					
	0828-026	AR		Shim, 25 x 34 x 1.00 mm					
	0828-027	AR		Shim, 25 x 34 x 1.05 mm					
	0828-028	AR		Shim, 25 x 34 x 1.10 mm					
	0828-029	AR		Shim, 25 x 34 x 1.15 mm					

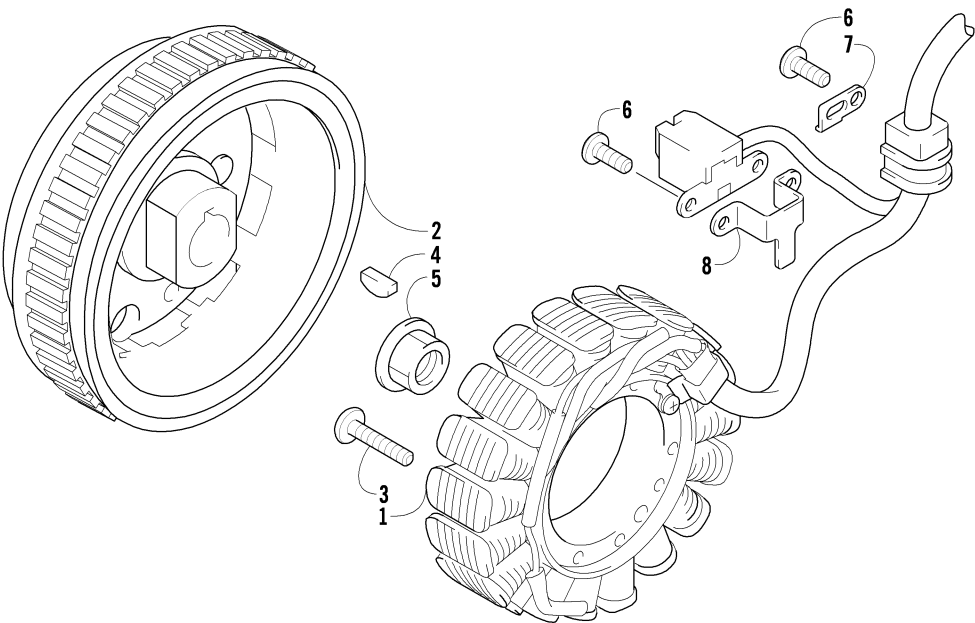

MAGNETO ASSEMBLY

0742-692

Ref	Part No.	New	Qty	Description	Ref	Part No.	New	Qty	Description
1	0802-041		1	Stator - Assembly	5	0827-014		1	Nut
2	0802-048		1	Rotor/Flywheel	6	8470-510		3	Screw, Machine
3	0826-102		3	Screw, Machine	7	0802-015		1	Clamp - No. 1
4	0829-012		1	Key	8	0802-016		1	Clamp - No. 2

NOTES

NOTES

